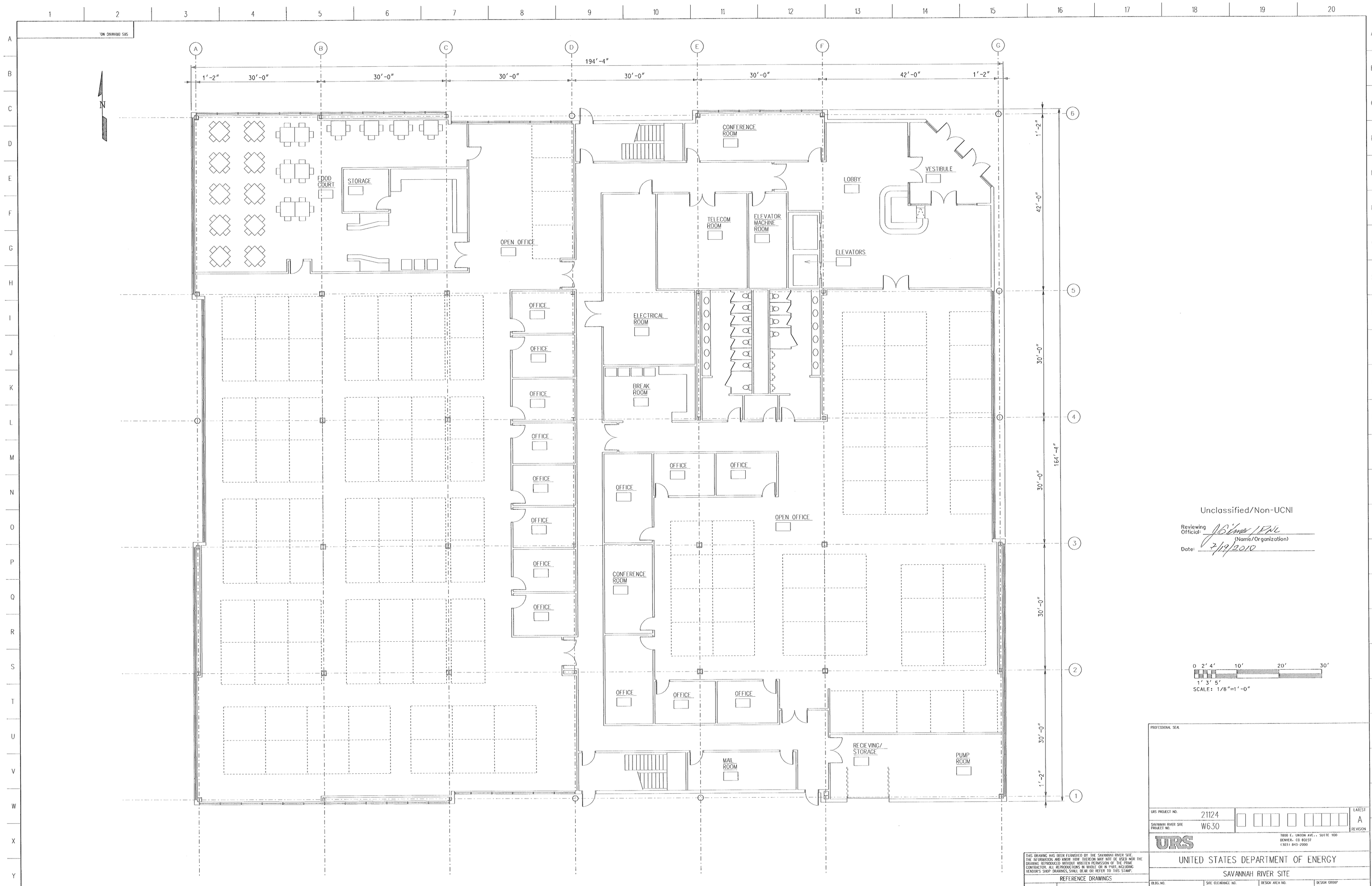

Unclassified/Non-UCNI

Reviewing Official: J. Gilmer / PNL (Name/Organization)

Date: 7/19/2010

0 2' 4' 10' 20' 30'
1' 3' 5'
SCALE: 1/8"=1'-0"

PROFESSIONAL SEAL

URS PROJECT NO.	21124	LATEST REVISION A
SAVANNAH RIVER SITE PROJECT NO.	W630	

URS
7800 E. UNION AVE., SUITE 100
DENVER, CO 80237
(303) 843-2000

THIS DRAWING HAS BEEN FURNISHED BY THE SAVANNAH RIVER SITE. THE INFORMATION AND KNOW HOW THEREON MAY NOT BE USED NOR THE DRAWING REPRODUCED WITHOUT WRITTEN PERMISSION OF THE PRIME CONTRACTOR. ALL REPRODUCTIONS IN WHOLE OR IN PART, INCLUDING VENDOR'S SHOP DRAWINGS, SHALL BEAR OR REFER TO THIS STAMP.

UNITED STATES DEPARTMENT OF ENERGY

SAVANNAH RIVER SITE

BLDG. NO.	SITE CLEARANCE NO.	DESIGN AREA NO.	DESIGN GROUP
		N/A	URS

TITLE

PIT DISASSEMBLY & CONVERSION
OPERATIONS & ENGINEERING BUILDING
1ST FLOOR PLAN

SCALE	SRS DRAWING NO.	SHEET NO.	LATEST REVISION
1/8"=1'-0"	SK-PDC-18-016	1 OF 6	A

REFERENCE DRAWINGS

REFERENCE STANDARDS

REVISION APPROVAL RECORD				REV	
DISCIPLINE	REVIEWED	DATE	DISCIPLINE	REVIEWED	DATE
CIVIL			PIPING		
STRUCTURAL			ELECTRICAL		
HVAC/PLUMBING			ARCHITECTURAL		
MECHANICAL			INST & CONTROL		
PROCESS			ES & H		
CRITICALITY			SYSTEMS ENG.		
Pu TECHNOLOGY			CONSTRUCTION		
SAFEGUARDS			QUALITY ASSURANCE		
FIRE PROTECTION			GLOVEBOX		

DRAWING RECORD			PROJ.	REV. NO.	DATE	REVISION	PRP'D	LEAD ENG	CHK'D	APRV'D FDM	APRV'D	APRV'D	PROJ.	REV. NO.	DATE	REVISION	PRP'D	LEAD ENG	CHK'D	APRV'D FDM	APRV'D	APRV'D
DESIGNER	AMC	06-23-10	21124	A	07-14-10	ISSUED FOR CONCEPTUAL DESIGN		AMC FOR JMT							7-19-10							
CHECKER																						

CADD FILE DATA
TYPE: MICROSTATION VERS: J
NODE:
PATH: P:\CAD\ARCH\SKETCHES\
FILE: SKPDC18016-1.DGN
UPDATED: BY:

W.S.* ( ) REF FILES YES NO

LEVELS 1111111111222222222233333333344444444445555555556666 1234567890123456789012345678901234567890123456789012345678901234567890123

PSC: PLOT DATE DRAWN BY (ORIG): TIME LAST CADD REV. BY: DATE:

$$$$$$$$$$$$$$$$$$$$FILEPATH$$$$$$$$$$$$$$$$$$$$$$$$
$$DATE$$_$TIME$$$