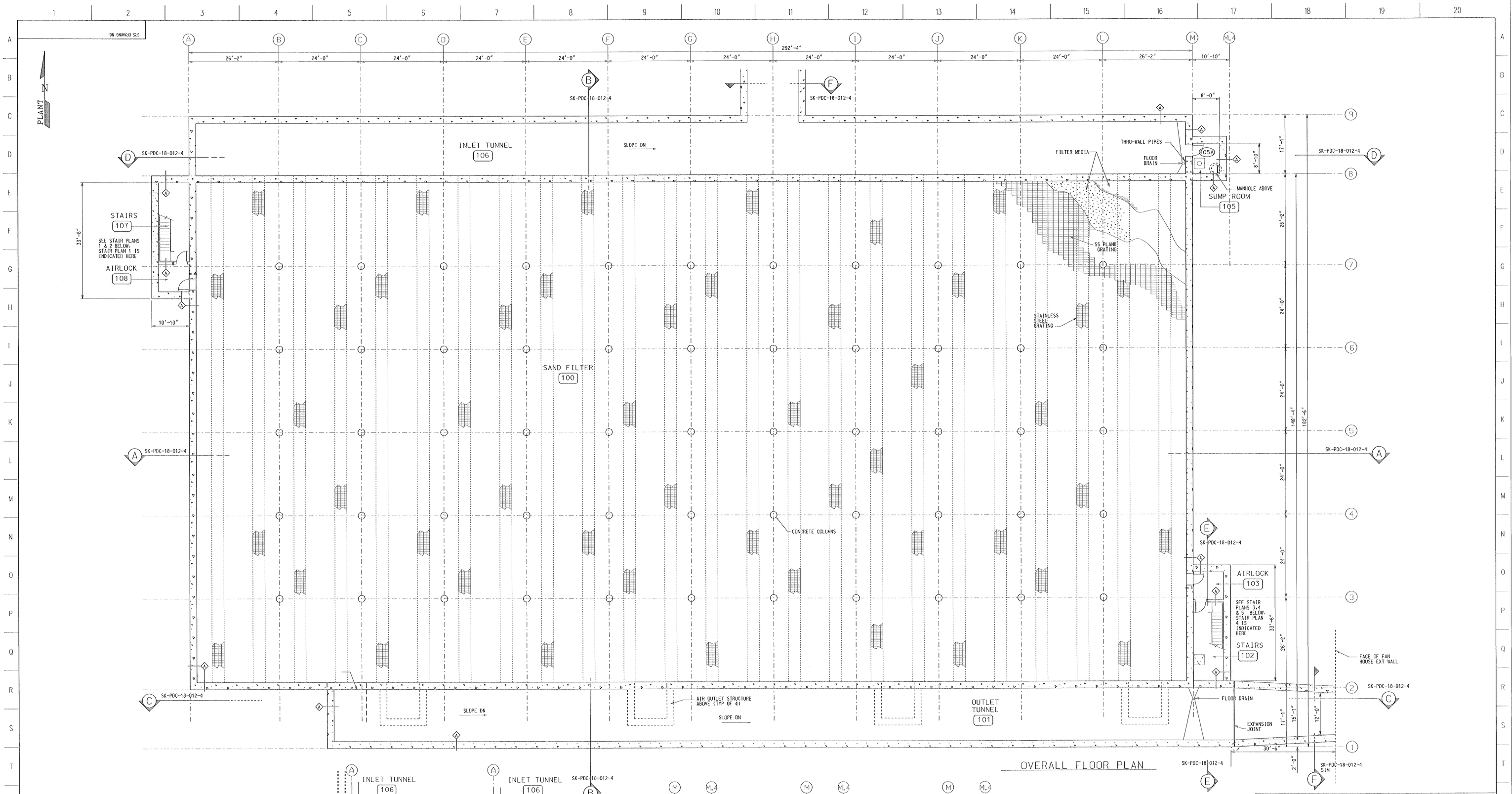

OVERALL FLOOR PLAN

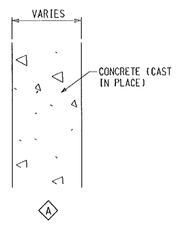

WALL TYPES LEGEND

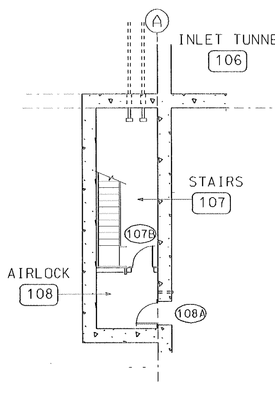

1-LOWER STAIR PLAN

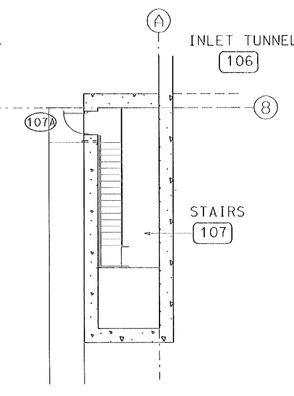

2-UPPER STAIR PLAN

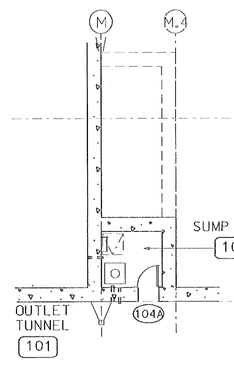

3-SUMP ROOM PLAN

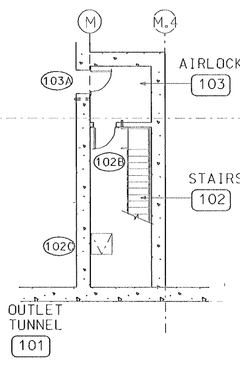

4-LOWER STAIR PLAN

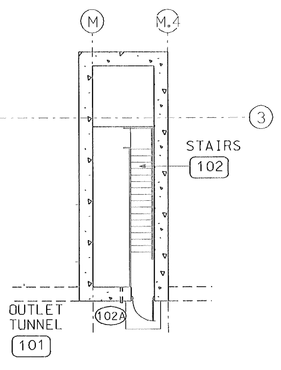

5-UPPER STAIR PLAN

Unclassified/Non-UCNI

Reviewing Official: J. Gibson/PNL (Name/Organization)

Date: 7/19/2010

0 10' 20' 30' 40'

SCALE: 3/32"=1'-0"

WHEN PRINTED ON AN "E" SIZE SHEET

THIS DRAWING HAS BEEN FURNISHED BY THE SAVANNAH RIVER SITE. THE INFORMATION AND KNOW HOW THEREON MAY NOT BE USED NOR THE DRAWING REPRODUCED WITHOUT WRITTEN PERMISSION OF THE PRIME CONTRACTOR. ALL REPRODUCTIONS IN WHOLE OR IN PART, INCLUDING VENDOR'S SHOP DRAWINGS, SHALL BEAR OR REFER TO THIS STAMP.

REFERENCE DRAWINGS

REFERENCE STANDARDS

PROFESSIONAL SEAL

URS PROJECT NO.	21124	LATEST REVISION A
SAVANNAH RIVER SITE PROJECT NO.	W630	

URS — 7800 E. UNION AVE., SUITE 100, DENVER, CO 80237, (303) 843-2000

UNITED STATES DEPARTMENT OF ENERGY

SAVANNAH RIVER SITE

BLDG. NO.	SITE CLEARANCE NO.	DESIGN AREA NO.	DESIGN GROUP
		N/A	URS

TITLE

PIT DISASSEMBLY & CONVERSION
SAND FILTER STRUCTURE
FLOOR PLAN

SCALE	SRS DRAWING NO.	SHEET NO.	LATEST REVISION
3/32"=1'-0"	SK-PDC-18-012-1	4 OF	A

PSC-PLOT DATE | DRAWN BY (ORIG) TIME | LAST CADD REV. BY: DATE:

REVISION APPROVAL RECORD				REV	
DISCIPLINE	REVIEWED	DATE	DISCIPLINE	REVIEWED	DATE
CIVIL			PIPING		
STRUCTURAL			ELECTRICAL		
HVAC/PLUMBING			ARCHITECTURAL		
MECHANICAL			INST & CONTROL		
PROCESS			ES & H		
CRITICALITY			SYSTEMS ENG.		
Pu TECHNOLOGY			CONSTRUCTION		
SAFEGUARDS			QUALITY ASSURANCE		
FIRE PROTECTION			GLOVEBOX		

DRAWING RECORD			PROJ.	REV. NO.	DATE
DESIGNER	AMC	04-13-10	21124	A	07-14-10
CHECKER					
CADD FILE DATA					
TYPE: MICROSTATION VERS: J					
NODE:					
PATH: P:\CAD\ARCH\SKETCHES\					
FILE: SKPDC18012-1.DGN					
UPDATED: BY:					

REVISION	PRP'D	LEAD ENG	CHK'D	APRV'D FDM	APRV'D	APRV'D
ISSUED FOR CONCEPTUAL DESIGN		RMC for JMY				

PROJ.	REV. NO.	DATE	REVISION	PRP'D	LEAD ENG	CHK'D	APRV'D FDM	APRV'D	APRV'D
		7-19-10							

W.S.* ( ) . REF FILES YES NO

LEVELS 1111111111122222222223333333334444444445555555555666666 1234567890123456789012345678901234567890123456789012345678901234567890123

$$$$$$$$$$$$$$$$$$$$FILEPATH$$$$$$$$$$$$$$$$$$$$
$$DATE$$_$TIME$$$