SAB20017432B001

[redacted]

NWIC-MM-93-1 UNCLASSIFIED NWIC-MM-93-1

High Power Radio Frequency (HPRF) Phase 2 Study

12

Meeting #6 Minutes (U)

16 September 1993

Captain William A. Lamb

DISTRIBUTION STATEMENT

Further dissemination only as directed by SA-ALC NWI (AFMC) Nuclear Weapons Integration Division, Nuclear Advanced Concepts Branch, Kirtland AFB, NM 87117-5617 (limitation applied Oct 92) or higher DOD authority.

WARNING

This document contains technical data whose export is restricted by the Arms Export Control Act (Title 22, U.S.C. Sec. 2751 *et seq.*) or Executive Order 12470. Violation of these export laws are subject to severe criminal penalties.

DESTRUCTION NOTICE

Follow the destruction procedures in DOD 5200.1-R, Information Security Program Regulation, Chapter IX.

CLASSIFIED BY: Multiple Sources (see inside front cover)

THIS PUBLICATION CONTAINS 164 PAGES

COPY 72 OF ~~80~~ 90 COPIES

SA-ALC NWI (AFMC)
Nuclear Advanced Concepts Branch
1651 First Street SE
Kirtland AFB NM 87117-5617

[redacted]

CRITICAL NUCLEAR WEAPON DESIGN INFORMATION. DOD DIRECTIVE 5210.2 APPLIES

[redacted]

UNCLASSIFIED

[redacted]

(This cover is unclassified)

DEPARTMENT OF ENERGY DECLASSIFICATION REVIEW
1ST REVIEW DATE: 11/6/99
AUTHORITY: CLOC, EADC, CADO
NAME: C. Kelley
2ND REVIEW DATE: 11/7/99
AUTHORITY: ADD
NAME: B. J. Farmer
DETERMINATION [CIRCLE NUMBER(S)]
1. CLASSIFICATION RETAINED
2. CLASSIFICATION CHANGED TO:
3. CONTAINS NO DOE CLASSIFIED INFO
4. COORDINATE WITH:
5. CLASSIFICATION CANCELLED
6. CLASSIFIED INFO BRACKETED
7. OTHER (SPECIFY):

UNCLASSIFIED
~~UNCLASSIFIED~~

This report has been reviewed and approved for publication. Publication of this report does not constitute approval or disapproval of the ideas and findings. It is published in the interest of scientific and technical information exchange.

ROGER F. KROPF, Lt Col, USAF
Chief, Nuclear Advanced Concepts Branch

DASIAC
B3
USAF

UNCLASSIFIED
~~UNCLASSIFIED~~

UNCLASSIFIED

High Power Radio Frequency (HPRF) Phase 2 Study

Meeting #6 Minutes (U)

16 September 1993

RESTRICTED DATA
This material contains Restricted Data as defined in the Atomic Energy Act of 1954. Unauthorized disclosure subject to administrative and criminal sanctions.

CRITICAL NUCLEAR WEAPON DESIGN INFORMATION. DOD DIRECTIVE 5210.2 APPLIES

Not Releasable to Foreign Nationals

SECRET
(This title page is unclassified)

UNCLASSIFIED

(This page intentionally left blank)

NOTICE TO ACCOMPANY THE DISSEMINATION OF EXPORT CONTROLLED TECHNICAL DATA

(This notice is unclassified)

1. Export of information contained herein, which includes, in some circumstances, release to foreign nationals within the United States, without first obtaining approval or license from the Department of State for items controlled by the International Traffic in Arms Regulations (ITAR), or the Department of Commerce for items controlled by the Export Administration Regulations (EAR), may constitute a violation of law.

2. Under 22 U.S.C. 2778 the penalty for unlawful export of items or information controlled under the ITAR is up to 2 years imprisonment, or a fine of $100,000, or both. Under 50 U.S.C., Appendix 2410, the penalty for unlawful export of items or information controlled under the EAR is a fine of up to $1,000,000, or five times the value of the exports, whichever is greater; or for an individual, imprisonment of up to 10 years, or a fine of up to $250,000, or both.

3. In accordance with your certification that establishes you as a "qualified U.S. contractor," unauthorized dissemination of this information is prohibited and may result in disqualification as a qualified U.S. contractor, and may be considered in determining your eligibility for future contracts with the Department of Defense.

4. The U.S. Government assumes no liability for direct patent infringement, or contributory patent infringement or misuse of technical data.

5. The U.S. Government does not warrant the adequacy, accuracy, currency, or completeness of the technical data.

6. The U.S. Government assumes no liability for loss, damage, or injury resulting from manufacture or use for any purpose of any product, article, system, or material involving reliance upon any or all technical data furnished in response to the request for technical data.

7. If the technical data furnished by the Government will be used for commercial manufacturing or other profit potential, a license for such use may be necessary. Any payments made in support of the request for data do not include or involve any license rights.

8. A copy of this notice shall be provided with any partial or complete reproduction of these data that are provided to qualified U.S. contractors.

(This page is intentionally left blank)

TABLE OF CONTENTS

(U) Introduction 1

(U) Classification and Security 1

(U) Surety Working Group 2

(U) System Engineering Working Group 2

(U) Requirements Working Group 2

(U) Warhead Design Working Group 2

(U) Mission Analysis Working Group 3

(U) Vulnerability Working Groups 3

(U) Action Items 3

Appendicies

A: (U) Meeting #6 Agenda 9

B: (U) Meeting #6 Attendance List 11

C: (U) Surety Working Group 21

D: (U) System Engineering Working Group 59

E: (U) Requirements Working Group 107

F: (U) Warhead Design Working Group 123

G: (U) Mission Analysis Working Group 141

H: (U) Vulnerability Working Group 147

(U) Distribution List 149

FIGURES

Figure 1. (U) HPRF Phase 2 schedule..... 7

TABLES

Table 1. (U) ACTION ITEMS FROM MEETING #6..... 4

Table 2. (U) PREVIOUS ACTION ITEMS..... 5

(U) ACKNOWLEDGMENTS

(U) I would like to take this opportunity to thank Dr. James Hogan of Sandia National Laboratories, California who hosted the sixth meeting of the Joint DOE/DOD Phase 2 Feasibility Study of an HPRF device. His efforts along with the efforts of Mr. Kenneth Buck and Mr. Scott Faas prior to and during the meeting helped immensely and were appreciated by all in attendance.

(This page intentionally left blank)

(U) INTRODUCTION

(U) The Nuclear Advanced Concepts Branch of the Nuclear Weapons Integration Division (SA-ALC NWI (AFMC)) conducted meeting #6 of the Joint DOD/DOE Feasibility Study of a High Power Radio Frequency (HPRF) Device on 14-16 September, 1993. The meeting was held at Sandia National Laboratories (CA) in Livermore, California. The purpose of the meeting was to convene working groups, review working group progress, and update the program status. Individual working groups met during the first two days of the meeting. A general session was held in the morning of the final day. The agenda for the general session is contained in appendix A.

(U) The former Nuclear Weapons Concept Division of the Office of Aerospace Studies has been integrated into the Nuclear Weapons Integration Division at Kirtland AFB, New Mexico. The only impact upon this study will be the name change, the new address, and the new phone numbers of the study director.

(U) These meeting minutes document meeting #6 and include copies of presentations from the working group meetings as well as the general meeting. Additionally, a list of attendees is provided in appendix B. The meeting highlights are presented in the following sections.

(U) The topics of discussion during the meeting dealt with the progress of the working groups, funding aspects of phase 2 work, information requirements and interchanges needed for the working groups.

(U) CLASSIFICATION AND SECURITY

The study director, Capt Lamb, presented an overview of the classifications involved in the HPRF Phase 2 Study. Specifically, each individual involved in this study needs to be aware of the proper classification of the materials generated or produced. The classification guides for this study are listed inside the front cover of this report.

CGWS 312
H 96
B3
DOE, USAF
DTRA

Information provided on the employment of such a device can also carry other caveats such as Not Releasable to Foreign Nationals (NOFORN) and Warning Notice - Intelligence Sources and Methods Involved (WNINTEL). Additionally, information concerning the nuclear design of the HPRF device most likely contains Critical Nuclear Weapon Design Information (CNWDI). It is imperative that all information that is classified be afforded the proper classification security protection. If there is any doubt as to the classification of any information, please take the time to investigate the classification guides or ask the proper knowledgeable individual. A request for information about classified material requires a need-to-know before access to the information can be provided. Make sure you have

properly identified an individual's need to know. In regards to unclassified material associated with this program, please handle the information with care. Proper operation security (OPSEC) requires that the unclassified material not be released that can give uncleared individuals enough information to piece together classified information.

(U) SURETY WORKING GROUP

The SWG report for meeting #6 is included in appendix C. The working group has continued to evaluate the operational safety and nuclear safety use control issues. The House of Quality (HOQ) and the PUGH matrix are being used to evaluate the proposed design candidates and preliminary evaluations presented. In the use control area, work is continuing to identify the implementation options. Mr. William Barry presented details of the Failsafe and Risk Reduction study (FARR). Other discussion from the working group centered around the work in analyzing the warhead candidates.

(U) SYSTEM ENGINEERING WORKING GROUP

These inputs are provided as appendix D. The SEWG reviewed the New Mexico design concepts and the California design concepts. A review of the baseline designs and the variables for the designs were discussed. Further analysis of the flight calculations are required to provide the confidence levels desired. The availability of hardware for the HPRF program was discussed.

(U) REQUIREMENTS WORKING GROUP

The Requirements Working Group (RWG) met during the first day of the working group meetings. The meeting minutes are included in appendix E.

The working group reviewed the action items from their previous meeting and discussed the requirements for inputs from other working groups. The working group planned to review the Military Characteristics (MCs) during the working group meeting but the material was not available so discussion centered on the future work by the group. An MC review meeting will be held in November after the members have a chance to review the current MCs with results reported back during the December HPRF meeting. Additionally, the Stockpile-to-Target Sequence document will be reviewed beginning in early 1994.

b(3)

DOE, DTRA

b(3)
→ USAF

→ DOE,
DTRA
b(3)

b(3)

DOE, DTRA

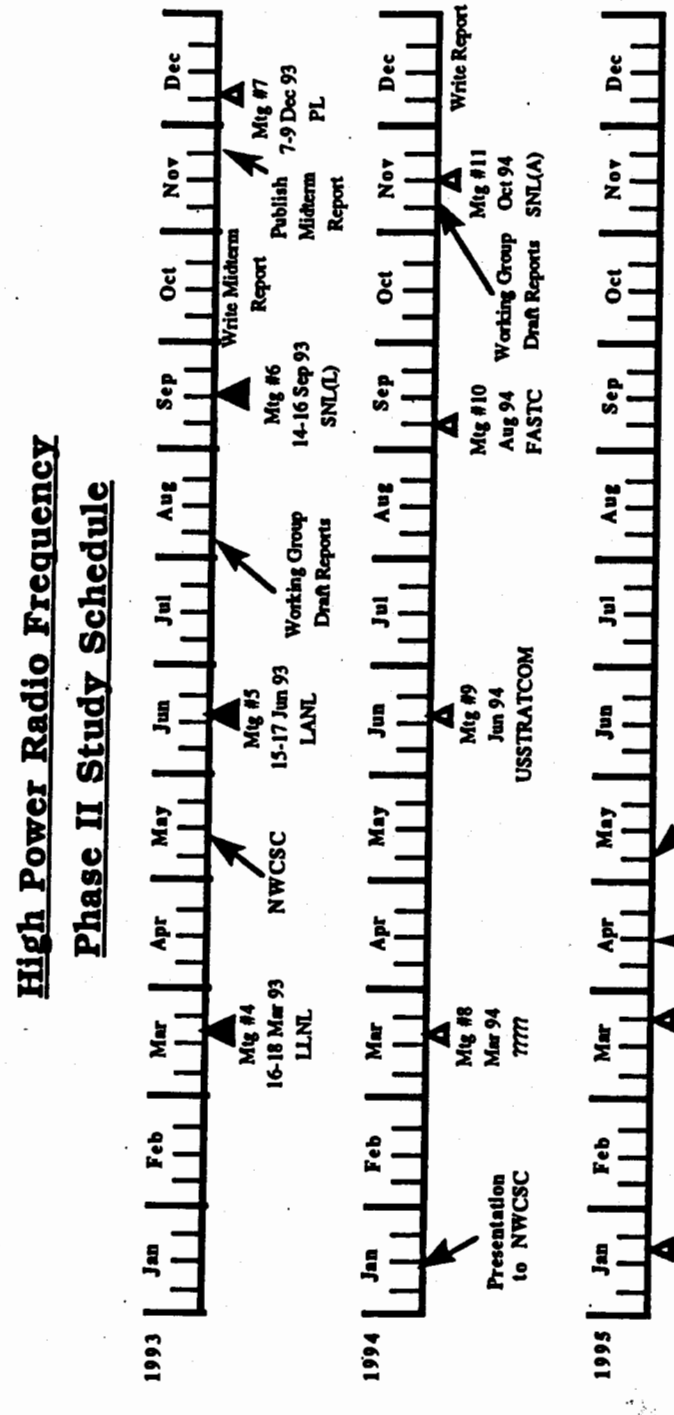

Figure 1. (U) HPRF Phase 2 schedule.

(This page intentionally left blank)

APPENDIX A

(U) MEETING AGENDA

→USAF
b(1)

APPENDIX B

(U) MEETING ATTENDANCE LIST

13	Calahan, Ken Initials_____	Los Alamos National Laboratory Mail Station 5000, MS-H818, PO Box 1663 Los Alamos NM 87545-2345	Com: (505) 665-4297 DSN: FAX: (505) 667-8207
14	Castillo, Phil Initials_____	Logicon/RDA PO Box 9377 Albuquerque NM 87119	Com: (505) 842-8156 DSN: FAX: (505) 242-4121
15	Chen, Ken Initials_____	Sandia National Laboratories, Albuquerque Division 2753, PO Box 5800 Albuquerque NM 87185-5000	Com: (505) 844-8133 DSN: 244-8133 FAX: (505)
16	Chow, Charles Initials_____	Lawrence Livermore National Laboratory L-125, PO Box 808 Livermore CA 94550	Com: (510) 422-4639 DSN: FAX: (510) 422-8185
17	Colvin, Roger Initials_____	FCDNA/FCPRW 1680 Texas St SE Kirtland AFB NM 87115	Com: (505) 846-8575 DSN: 246-8575 FAX: (505) 846-8611
18	Crawford, Mike Initials_____	ATSD(AE) Pentagon, Room 3C124 Washington DC 20301-5000	Com: (703) 695-7936 DSN: 225-7936 FAX: (703)
19	Cuderman, Jerry Initials J.C.	Sandia National Laboratories, Albuquerque Dept. 5161, PO Box 5800 Albuquerque NM 87185-5800	Com: (505) 844-8063 DSN: 244-8063 FAX: (505)
20	DeJong, Clifford Initials CDJ	Kaman Sciences PO Box 7463 Colorado Springs CO 80933	Com: (719) 599-1932 DSN: FAX: (719) 599-~~1436~~ 1420
21	Ericksen, David Initials_____	OO-ALC/LMA Attn: May Wilcox, 6014 Dogwood Ave Hill AFB UT 84056-5000	Com: (801) 777-1752 DSN: 458-1752 FAX: (801) 777-~~1974~~ 4643
22	Faas, Scott E. Initials SEF	Sandia National Laboratory Dept 5371, PO Box 969 Livermore CA 94551	Com: (510) 294-2287 DSN: FAX: (510) 294-1015
23	Fattor, Todd Initials_____	OL-NS/ENM 1651 First St SE Kirtland AFB NM 87117-5617	Com: (505) 846-6767 DSN: 246-6767 FAX: (505) 846-4620
24	Fordham, Dave Initials_____	Sandia National Laboratories, Albuquerque Dept. 4113, PO Box 5800 Albuquerque NM 87185-5800	Com: (505) 844-8968 DSN: 244-8968 FAX: (505) 844-9293
25	Gazda, Joe Initials_____	DOE/HQ, DP-251 PO Box A Germantown MD 20874	Com: (301) 903-2984 DSN: FAX: (301) 903-5658

26	Gooch, Stan Initials_____	USSTRATCOM/J541 901 SAC Blvd Offutt AFB NE 68113-6500	Com: (402) 294-2580 DSN: 271-2580 FAX: (402)
27	Gutierrez, Sam Initials_____	PL/WSM 3550 Aberdeen St SE, B-909 Kirtland AFB NM 87117-5776	Com: (505) 846-4823, 9787 DSN: 246-4823 FAX: (505) 846-7836
28	Guzik, Joyce Initials_____	Los Alamos National Laboratory, X-2 Mail Stop B220, PO Box 1663 Los Alamos NM 87545-2345	Com: (505) 667-8927 DSN: FAX: (505)
29	Haertling, Mike Initials_____	Los Alamos National Laboratory, WX-1 Mail Station 5000, MS C936 Los Alamos NM 87545-2345	Com: (505) 667-0592 DSN: FAX: (505) 667-1878
30	Henson, Doug Initials_____	Sandia National Laboratories, Livermore Division 5371, PO Box 969 Livermore CA 94550	Com: (510) 294-2729 DSN: FAX: (510) 294-1015
31	Hoffman, Jim Initials_____	Sandia National Laboratories, Albuquerque Division 1208, PO Box 588 Albuquerque NM 87185-5800	Com: (505) 845-7055 DSN: FAX: (505) 845-7003
32	Hogan, Jim Initials_____	Sandia National Laboratories, Livermore Division 5371, PO Box 969 Livermore CA 94550	Com: (510) 294-2853 DSN: FAX: (510) 294-1015
33	Howard, Joseph Initials_____	Los Alamos National Laboratory Mail Station 5000, Attn: A-5, MS-F602 Los Alamos NM 87545-2345	Com: (505) 667-6451 DSN: FAX: (505) 667-2017
34	Huie, Donald Initials_____	US Army ARDEC SMSCAR-FSN-N, B354 Picatinny Arsenal NJ 07806-5000	Com: (201) 724-2720 DSN: 880-2720 FAX: (201) 724-5461
35	Kammerdiener, John Initials_____	Los Alamos National Laboratory Los Alamos NM 87545-2345	Com: (505) 667-2213 DSN: FAX: (505)
36	Kaufman, Al Initials_____	Lawrence Livermore National Laboratory L-85, PO Box 808 Livermore CA 94550	Com: (510) 422-1599 DSN: FAX: (510) 423-0708
37	Keane, Frederick W. Initials_____	TRW, 523/310 PO Box 1310 San Bernardino CA 92402	Com: (909) 382-~~3278~~ 6441 DSN: 876-~~3278~~ 6441 FAX: (909) 382-6461
38	Keyser, Richard Initials_____	Los Alamos National Laboratory Mail Station 5000, MS-G780, PO Box 1663 Los Alamos NM 87545-2345	Com: (505) 667-9582 DSN: FAX: (505) 667-7809

53	Mo, Charles Initials_____	Logicon/RDA 6053 W Century Blvd, PO Box 92500 Los Angeles CA 90009	Com: (310) 645-1122 DSN: FAX: (310) 645-2553
54	Moore, Larry Initials_____	Sandia National Laboratories Org 5712, PO Box 5800 Albuquerque NM 87185-5800	Com: 0 DSN: FAX: 0
55	Morgan, Mike Initials_____	HQ AFXPACECOM/DOMN 150 Vandenberg St, Suite 1105 Peterson AFB CO 80914-4120	Com: (719) 554-~~5702~~5428 DSN: 692-5792 FAX: (719)554-5354
56	Morris, Marvin Initials_____	Sandia National Laboratories, Albuquerque Division 2753, PO Box 588 Albuquerque NM 87185-5800	Com: (505) 844-8647 DSN: 244-8647 FAX: (505) 844-7857
57	Oishi, Kazuo Initials_____	Sandia National Laboratories, Albuquerque Division 5161, PO Box 5800 Albuquerque NM 87185-5800	Com: (505) 844-0159 DSN: 244-0159 FAX: (505) 844-8745
58	Okagawa, Bob Initials_____	Los Alamos National Laboratory Mail Station 5000, PO Box 1663 Los Alamos NM 87545	Com: (505) 667-3545 DSN: FAX: (505) 667-9582
59	Oldham, Jim Initials_____	OO-ALC/LMAA Bldg 1258, Rm 4 Hill AFB UT 84056	Com: (801) DSN: 458- FAX: (801) 777-1408
60	Ong, Mike Initials_____	Lawrence Livermore National Laboratory L-153, PO Box 808 Livermore CA 94550	Com: (510) 422-0206 DSN: FAX: (510) 423-5080
61	Perella, Dave Initials_____	FCDNA/FCFA 1680 Texas St SE Kirtland AFB NM 87117-5669	Com: (505) 846-8885 DSN: 246-8883 FAX: (505) 846-4244
62	Pfeffer, Robert A. Initials_____	US Army Nuclear & Chem MONA-NU, 7500 Backlick Rd Springfield VA 22150-3198	Com: (703) 355-2238 DSN: 345-2238 FAX: (703) 355-2500
63	Powell, Chris Initials_____	HQ AFSPACECOM/DOMN 150 Vandenberg St, Suite 1105 Peterson AFB CO 80914-4120	Com: (719) 554-3614 DSN: 692-3614 FAX: (719)554-5354
64	Prather, Bill Initials_____	PL/WSR 3550 Aberdeen Ave SE Kirtland AFB NM 87117-5776	Com: (505) 846-0416 DSN: 246-0416 FAX: (505) 846-0417
65	Robbins, Jack Initials_____	HQ AFSPACECOM/DOMN 150 Vandenberg St, suite 1105 Peterson AFB CO 80914-4120	Com: (719) 554-3614 DSN: 692-3614 FAX: (719)554-5354

66	Rolfs, Ellsworth Initials_____	OL-NS/ENN 1651 First St SE Kirtland AFB NM 87117-5617	Com: (505) 846-6767 DSN: 246-6767 FAX: (505) 846-2038
67	Rouillard, Laurie Initials LMR	FCDNA/FCSAC 1680 Texas St SE Kirtland AFB NM 87117-5616	Com: (505) 846-8586 DSN: 246-8586 FAX: (505) 846-8611
68	Rueb, Karl Initials KBR	DOE/AL-WPD PO Box 5400 Albuquerque NM 87185-5400	Com: (505) 845-5189 DSN: 245-5189 FAX: (505) 845-5188
69	Sanders, Dave Initials_____	BMO/MYSC Norton AFB CA 92409	Com: (714) 382-2231 DSN: 876-2231 FAX: (714) 382-5425
70	Schwab, Michael Initials_____		Com: (510) 422-6444 DSN: FAX: (510)
71	Setcik, Joe Initials JAS	Lawrence Livermore National Laboratory L-13, PO Box 808 Livermore CA 94550	Com: (510) 423-0671 DSN: FAX: (510) 423-0925
72	Shover, Don Initials_____	TRW Defense Systems Group, PO Box 1310 San Bernadino CA 92402	Com: (714) 382-6461 DSN: FAX: (714) 382-2867
73	Solberg, Jim Initials JS	Sandia National Laboratories, Albuquerque ~~5800~~ ~~Division 5161, PO Box 588~~ Albuquerque NM 87185-5800 Dept. 2753 P.O. Box 5800	Com: (505) 844-1135 DSN: 244-1135 FAX: (505) 844-7857
74	Steele, David L. Initials_____	Kamah Sciences Corp PO Box 7463 Colorado Springs NM 80933	Com: (719) 599-1962 DSN: FAX: (719) 599-1436
75	Sweeney, Jim Initials_____	OL-NS/ENN 1651 First Street SE Kirtland AFB NM 87117-5617	Com: (505) 846-6767 DSN: 246-6767 FAX: (505) 846-2038
76	Tedeschi, William Initials WJT	Sandia National Laboratories, Albuquerque Divsion 5161, PO Box 5800 Albuquerque NM 87185-5800	Com: (505) 845-9851 DSN: FAX: (505) 844-8745
77	Tingley, Tom Initials_____	FASTC/TACS 4115 Hebble Creek Rd., Suite 25 Wright-Patterson AFB OH 45433-5629	Com: (513) 257-3556 DSN: 244-9851 FAX: (513)
78	Tran, Tyrone Initials_____	PL/WSR Kirtland AFB NM 87117-6008	Com: (505) 846-0299 DSN: 787-3556 FAX: (505) 846-0417

79	Tribou, John Initials_____	DOE/AL-NESD PO Box 5400 Albuquerque NM 87185-5400	Com: (505) 845-6360 DSN: 246-0299 FAX: (505) 845-4209
80	Trusssell, Fredrick G. Initials EGT	Sandia Nat'l Laboratories Org. 334, PO Box 5800 Albuquerque NM 87185-5800	Com: (505) 845-8111 DSN: 245-6360 FAX: (505) 844-9971
81	Vail, Pat Initials_____	PL/WSM 3550 Aberdeen Street SE Kirtland AFB NM 87117-5776	Com: (505) DSN: FAX: (505) 846-0566
82	VanVeldhuizen, Dave Initials_____	PL/WST 3550 Aberdeen Street Se Kirtland AFB NM 87117-5776	Com: (505) 846-9902 DSN: FAX: (505) 846-9900
83	Villareal, Ken Initials KTV	OL-NS/ENN 1651 First Street SE Kirtland AFB NM 87117-5617	Com: (505) 846-6767 DSN: 246-6767 FAX: (505) 846-2038
84	Walker, Frank T. Initials_____	FCDNA/FCFA 1650 Texas St SE Kirtland AFB NM 87117-5669	Com: (505) 846-8883 DSN: 246-9902 FAX: (505) 846-4244
85	Walton, William Initials_____	PL/WSM 3550 Aberdeen Street SE Kirtland AFB NM 87117-5776	Com: (505) 846-4823 DSN: 246-8883 FAX: (505) 846-7836
86	Weitekamp, Mark Initials_____	HQDNA/RAEE 6801 Telegraph Rd Washington DC 22310	Com: (703) 325-6622 DSN: 246-4823 FAX: (703) 325-2959
87	Whitted, Ed Initials EW	Los Alamos National Laboratory Mail Station 5000, MS-F602, PO Box 1663 Los Alamos NM 87545	Com: (505) 665-0038 DSN: 221-2004 FAX: (505) 665-2017 E-mail: ewhitted@lanl.gov ✓
88	Wojtowicz, Deborah Initials DAW	Lawrence Livermore National Laboratory L-13, PO Box 808 Livermore CA 94550	Com: (510) 423-9000 DSN: FAX: (510) 423-0925
89	Wosoogh, Ben Initials_____	Department of the Navy 1931 Jefferson Davis Hwy, Crystal Mall, Bldg 3 Washington DC 20376-5362	Com: (703) 607-1124 DSN: FAX: (703) 607-2189

Additional

	Name/Initials	Address *For Classified Mailings*	Phone Numbers
1	D. LYNN SHAEFFER DLS.	-	Com: (510) 422-2092 DSN: FAX:
2	Al Baker	SNL/CA Dept 5375	Com: 510-294-2171 DSN: FAX:
3	Keith Baird	OL-NS/ENXY	Com: 505 846-9573 DSN: 246-9375 FAX: 505-846-4816
4	VALVERDE, JOHN T.	HQ AFSPACECOM/DOMN 150 VANDENBERG BLVD, Suite 1105 Peterson AFB, CO 80914-4120	Com: (719) 554-3776 DSN: 692-3776 FAX: (719) 554-5354
5	LANGBEHN, SKIP	FIELD COMMAND, DEFENSE NUCLEAR AGENCY ATTN: FCDNA/FCPSAC (Capt Langbehn) 1680 TEXAS ST. S.E. KIRTLAND AFB, NM 87117-5616	Com: (505) 846-8586 DSN: 246-8575 FAX: (505) 846-7611
6	COY, Timothy W.	HQ AFSPACECOM/XPXM 150 VANDENBERG DRIVE, SUITE 1105 PETERSON AFB, CO 80914-	Com: (719) 554-3836 DSN: 692-3836 FAX: 692-5115/ (719) 554-5115
7	KLEIFGES, KELLY	HQ PL/VT-B 3550 ABERDEEN AVE SE KIRTLAND AFB NM 87117	Com: (505) 846-5799 x200 DSN: 246-5799 x200 FAX: (505) 846-5559
8	RAFFERTY, MIKE	ORION INT'L TECH. INC. 6501 AMERICAS PKWY N.E. SUITE 220 ALBUQUERQUE N.M. 87110	Com: (505) 881-2500 DSN: FAX: (505) 881-5060
9	Troy Eddleman	Los Alamos Nat. Lab. X-4 P.O. Box 1663 MS F664 Los Alamos NM 87545 2345	Com: (505) 667-6811 DSN: FAX:
10	Murphy K L	Phillips Laboratory PL/WSM 3550 Aberdeen SE Kirtland AFB, NM 87117	Com: (505) 846-0965 DSN: 246-0965 FAX:
11			Com: DSN: FAX:
12			Com: DSN: FAX:
13			Com: DSN: FAX:

(This page intentionally left blank)

APPENDIX C

(U) SURETY WORKING GROUP

USAF
b(1)

(This page is unclassified)

UNCLASSIFIED

5161/93/00123
SEPT. 22, 1993
TOTAL PAGES: 37

HPRF Phase 2 Study, Meeting #6
Surety Working Group Report (U)

USAF b(1)

The Surety Working Group met at 1300 Sept 15, 1993 to review results from an August 3-4 interim meeting where work continued on the evaluation of warhead candidates using the Quality Function Deployment (QFD) process, and to address issues of use control which are emerging as the study progresses. Figure 1 is the agenda for the Sept 15 meeting. The approach the Surety Working Group has taken to assess surety is to use the QFD process, but to break it up into smaller, more manageable pieces, then combine the sub-task results into an overall evaluation. The QFD process is particularly applicable when either there are problems with a product or a new product is being developed. For the purposes of a feasibility study, only the House of Quality (HOQ) and PUGH matrix parts of QFD are exercised. The House of Quality serves to identify customer requirements (supplied by the customer) and to develop working measures against which design candidates are evaluated. It also identifies the most important measures. These are then plotted on the ordinate of an evaluation matrix against which the candidate designs are compared.

b(3) DOE, USAF DTRA

This feature does not appear to have significant impact on Nuclear Safety or Use Control, but does impact Operational Safety. Thus the HOQ was used to generate measures for Operational Safety, assess their relative importance, and identify which have negative cross correlations (where engineering tradeoffs are involved). Most of the measures were then transferred to the PUGH matrix for candidate evaluation. For Nuclear Safety and Use Control, the measures are already well known, so sub-groups were formed in each of these areas, chaired by Paul Rexroth, SNL 324, and Larry Moore, SNL 5712, respectively. In each of these cases the evaluation starts with the Pugh matrix. When the individual evaluations are complete in all three areas, they will be combined into a single overall evaluation matrix.

As noted, the SWG met on August 3-4 in Albuquerque. During that meeting, the QFD process for Operational Safety was continued. The House Of Quality was essentially completed, and a start was made at assembling the PUGH matrix. The status of these efforts is summarized by Figures 2 and 3, respectively.

Since HPRF Meeting #5, considerable progress has also been made in the area of nuclear safety evaluation. Figure 4 is a preliminary nuclear safety evaluation of the candidates in the form of a PUGH or evaluation matrix. Text immediately following Figure 4 describes the rationale for the ratings. The evaluation will be updated as the warhead candidate designs develop during the course of the study.

UNCLASSIFIED

SECRET/RESTRICTED/DATA

b(3)

5161/93/00123
SEPT. 22, 1993

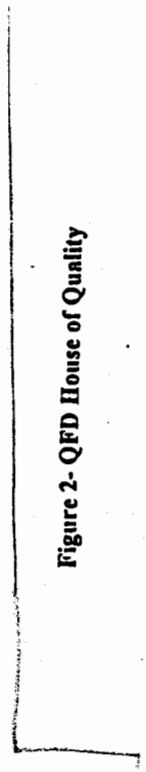

Figure 2- QFD House of Quality

PUGH

b(3)

DOE, USAF, DTRA

Figure 3- Evaluation (PUGH) Matrix

5161/93/00123
SEPT. 22, 1993

UNCLASSIFIED

Preliminary
Nuclear Safety Assessment of
HPRF Warhead Candidates

DRAFT

1. Methodology

Each of the warhead candidates will be evaluated based upon eight criteria that were agreed upon by the nuclear safety assessment team. These attributes are intended to address only nuclear detonation safety. It is assumed that all candidates will be inherently one-point-safe and employ a TATB based insensitive high explosive (IHE). IHE is relevant to nuclear detonation safety only in that it decreases the likelihood of a multi-point initiation by means other than initiation of the main detonators. Each of the weapon candidates is evaluated against each criterion and given a rating between -2 and +2. The resultant matrix is the Pugh Matrix used in the QFD process.

2. Evaluation Criteria

2.1 Resistance to Direct Multipoint Initiation

If the physics package is one point safe, as has been assumed here, the only way in which a nuclear detonation can be achieved is by initiating the main charge explosive at more than a single point. This may be either at multiple discrete points or along a line or surface. What we are looking for here paths other than the intended modes through the detonators. The critical consideration is the overall integrity of the exclusion region, and especially, lack of penetrations into it.

2.2 Insensitivity of Detonators

Main charge detonators can be grouped into three broad categories, based on sensitivity, exploding bridge wires (EBWs), electrical slappers, and direct optically initiated (DOI) slapper detonators. EBWs and electrical slappers require a rapidly rising, high voltage pulse for activation. The required pulse is rather unique as far as abnormal environments go. Weapon firesets, however, are an ever present source of such a pulse. Lightning is another source. The electrical slapper detonator requires a higher peak current and faster rise time than does an EBW and can thereby be considered less sensitive. It was assumed, however, that all candidates except DOI would employ electrical slappers. The baseline W78 was rated lower because it uses EBWs. The DOI detonators are said to be extremely insensitive to any stimulus other than the laser produced light source of the fireset. This concept was therefore rated high in this category. It must be kept in mind, however, that the claims of insensitivity still need to be verified.

2.3 Exclusion Region Thermal Robustness

This attribute is a measure of the ability of the exclusion region to maintain integrity and provide isolation during or following exposure to high temperatures. The key feature

3.2 Insensitivity of Detonators

The main charge detonators for this design are electric slappers, which is judged adequate but not exceptional, so a rating of 0 is given.

3.3 Exclusion Region Thermal Robustness

The fireset is made from stainless steel having excellent high temperature properties. The aluminum primary can has a relatively low melting temperature, but if that can should melt, the high explosive will likely be hot enough to decompose or burn preventing nuclear detonation. An assessment rating of +2 is given.

3.4 Exclusion Region Mechanical Robustness

The fireset is a sturdy design of high strength material. Mounting of the stronglinks appears quite solid. The taped joint between the fireset and the primary can is strong. It is highly recommended that the warhead trigger signal be passed into the fireset through the stronglink eliminating the penetrations necessitated by the plasmatron. An assessment rating of +2 is given.

3.5 Discrimination level of the stronglinks

Each of the stronglinks in the Dual Stronglink Assembly (DSA) has acceptable discrimination of a well designed, 24 event, unique signal so a rating of +2 is given. It should be pointed out, however, that the present and currently envisioned future warhead/missile interface can supply only a single unique signal. This may necessitate providing a unique signal generator (USG) within the warhead. A high level of safety is difficult, but possible to achieve in a ballistic missile USG.

3.6 Stronglink Resistance to Bypass

The magnetic stronglinks are very resistant to high voltage arc over. The strong mounting arrangement minimizes the likelihood that they may be torn away. As stated above, sending the trigger signal through the stronglink is recommended. A rating of +2 is given.

3.7 Stronglink Location

The stronglinks are mounted on the fireset rather than the detonators so a rating of +1 is given.

3.8 Weaklinks

The weaklink that is designated to fail prior to the failure of the stronglinks in thermal environments is the fireset capacitor. This is believed to be only moderately effective. It

has mylar dielectric, but it is mounted inside a can that insulates it from external environments. Tests have shown that for certain "smart" fires, the capacitor may not fail before the stronglinks. There is no mechanical weaklink identified for the system. The robust fireset and attachment alleviate this concern to some extent. This candidate is rated 0 in this category.

3.9 Total

The total rating score is +11

4. Evaluation of NM Candidate #2

New Mexico candidate #2 is said to be structurally very similar to candidate #1. The main difference is that one of the dual magnetic stronglinks is replaced by a Detonating Safing Stronglink (DSSL). This assessment is very tentative since the design is only conceptual. Since it is similar to candidate #1, I will address only those areas in which there are differences.

4.1 Resistance to Multipoint Ignition

The existence of the DSSL and associated actuator and monitor cables provide potential paths for introducing energy to the physics package, therefore this design is not seen as resistant to this threat as the first candidate. Rating is +1

4.2 Insensitivity of detonators

The detonators in this design are protected by a stronglink, so even though they are not inherently less sensitive, they could be given additional credit in this category to +1.

4.3 Exclusion Region Thermal Robustness

See section 3.3, rating +2.

4.4 Exclusion Region Mechanical Robustness

In general this design should yield a mechanically robust exclusion region, but it is believed that the penetrations required by the DSSL cables will degrade this attribute some to a +1.

4.5 Discrimination level of the stronglinks

Each of the stronglinks, the SSA and the DSSL has acceptable discrimination of a well designed, 24 event, unique signal so a rating of +2 is given. It should be pointed out, however, that the present and currently envisioned future warhead/missile interface can supply only a single unique signal. This may necessitate providing a unique signal

generator (USG) within the warhead. A high level of safety is difficult, but possible to achieve in a ballistic missile USG.

4.6 Stronglink Resistance to Bypass

The DSSL has the advantage that is location near the physics package offers little room for bypass. Because, however, it requires bringing actuator and monitoring cables up to the physics package, it may provide its own path for bypass. A raring of +1 is given.

4.7 Stronglink Location

This is the area where the DSSL shines. It is located near the physics package, so that if the fireset or other part of the exclusion region has been penetrated, the stronglink may still provide protection. Rating is +2.

4.8 Weaklinks

DTRA 6(3)

Both are good, first principle weaklinks. A feature that needs to be evaluated is the collocation of the capacitor and the SSA. For now, a tentative rating of +1 is given.

4.9 Total

The total rating score is +11.

5. Evaluation of New Mexico Candidate #3

New Mexico candidate #3 is said to be structurally very similar to candidate #1. The main difference is that one of the dual magnetic stronglinks is replaced by an Inertial Piston Accelerometer Stronglink. This assessment is very tentative since the design is only conceptual. Since it is similar to candidate #1, I will address only those areas in which there are differences.

5.1 Resistance to Multipoint Initiation

This candidate is seen as equivalent to candidate #1 in this category. Rating is +2.

5.2 Insensitivity of Detonators

This candidate is seen as equivalent to candidate #1 in this category. Rating is 0.

5.3 Exclusion Region Thermal Robustness

This candidate is seen as equivalent to candidate #1 in this category. Rating is +2.

This is the feature for which this entire design has been pursued. Assuming that the claims for incompatibility are born out by testing and analysis, this architecture should rate +2 for this attribute.

6.3 Exclusion Region Thermal Robustness

Although, as mentioned in 6.1 above, the exclusion region may not be as robust as that for traditional designs, it is assumed here that its level of protection is consistent with the safety theme and thus provides protection equivalent to current state of the art. The rating is +2.

6.4 Exclusion Region Mechanical Robustness

Although, as mentioned in 6.1 above, the exclusion region may not be as robust as that for traditional designs, it is assumed here that its level of protection is consistent with the safety theme and thus provides protection equivalent to current state-of-the-art. The rating is +2.

6.5 Discrimination Level of the Stronglinks

It is assumed that stronglinks will provide state-of-the-art discrimination. The rating is +2.

6.6 Stronglink Resistance to Bypass

The conceptual designs that I have seen place the stronglinks on the input and output of the laser. This placement seems somewhat vulnerable to bypass. Rating is +1.

6.7 Stronglink Location

The conceptual designs that I have seen place the stronglinks on the input and output of the laser. This placement provides no "deep" protection. Rating is +1.

6.9 Weaklinks

The weaklinks for this system have not been well documented. Based only upon impression I would give a rating of +1

6.9 Total

The total rating score is +12.

7.0 Assessment of California Candidate

All of the California concepts are based upon the W87 fireset. This assessment assumes that the fireset is used as is in the MK 21 with the exception that the attachment to the physics package is more secure.

7.1 Resistance to Multipoint Ignition

The existence of the DSSL and associated actuator and monitor cables provide potential paths for introducing energy to the physics package, therefore this design is not seen as resistant to this threat as some others. Rating is +1

7.2 Insensitivity of detonators

The detonators in this design are protected by a stronglink, so even though they are not inherently less sensitive, they could be given additional credit in this category to +1.

7.3 Exclusion Region Thermal Robustness

There are components within the exclusion region that contain explosives. In a thermal environment, these may either detonate or deflagrate, compromising the exclusion region. The rating is +1.

7.4 Exclusion Region Mechanical Robustness

From the information that I have, I cannot tell how good the exclusion barrier around the physics package is. For the time being, I will assume that it is as good as that in the MAST design. The penetrations required by the MSAD cables will degrade mechanical robustness some resulting in a rating of +1.

7.5 Discrimination level of the stronglinks

This system has a mechanical discriminator and an inertial switch. The design of the MSAD is such that multiple events can be skipped over. For this reason, this discriminator is not as good as those used in the DSA or SSA. The other switch is simply a two stage accelerometer. It has a quite low level of discrimination. The rating for this attribute is -1.

7.6 Stronglink Resistance to Bypass

The MSAD has the advantage that is location near the physics package offers little room for bypass. Because, however, it requires bringing actuator and monitoring cables up to the physics package, it may provide its own path for bypass. A raring of +1 is given.

7.7 Stronglink Location

This is the area where the MSAD shines. It is located near the physics package, so that if the fireset or other part of the exclusion region has been penetrated, the stronglink may still provide protection. Rating is +2.

7.8 Weaklinks

This fireset has a high temperature, capacitor dielectric. A low melting temperature material is incorporated into the capacitor to try to qualify it as a weak link. This is not a first principles failure mode so this component is not considered a real weaklink. The PETN in the MSAD does make a reasonable weaklink protecting that stronglink. A rating of 0 is given.

7.9 Total

The total rating score is +6.

DoD USE CONTROL POLICY

- *INFLUENCE FACTORS*
  - *DRELL Study (FRP, IHE, ENDS)*
  - *FARR STUDY*
- *PROPOSED NEW DoD USE CONTROL POLICY*

UNCLASSIFIED
38
PAGE 17
UNCLASSIFIED
5161/93/00123
SEPT. 22, 1993
UNCLASSIFIED

FAILSAFE AND RISK REDUCTION (FARR) STUDY GROUP

- *Remote Destruction Study Group*
- *Failsafe Working Group*
- *Positive Control Material Devices*
- *Risk Reduction Working Group*
- *NCCS Assessment Study Group*
- *Technology Working Group*
- *Policy and Requirements Working Group*
- *Weapon System Review Study Group*

UNCLASSIFIED
5161/93/00123
SEPT. 22, 1993
UNCLASSIFIED
UNCT ASSIFIED
39
PAGE 18

UNCLASSIFIED

PRESENTATION TO THE

FAILSAFE AND RISK REDUCTION ADVISORY COMMITTEE

WEAPONS SYSTEM REVIEW STUDY GROUP INTERIM REPORT 6 JANUARY 1992

COLONEL JOSEPH P. PHILLIP
DEFENSE NUCLEAR AGENCY
CHAIRMAN, WSRSG

UNCLASSIFIED

UNCLASSIFIED
516/93/00123
SEPT. 22, 1993
UNCLASSIFIED

EMERGING THEME

- CURRENT PRACTICE CONGRUENT WITH GUIDANCE (NO SHOW STOPPERS)
- CHANGING WORLD SUGGESTS NEW PERSPECTIVES (PROMOTE AN EXTERNAL FOCUS)
- MANAGE ACCORDING TO:
  - CONTINUING DANGER
  - INHERENT VULNERABILITIES
- PAY ATTENTION TO PROGRAM REALITIES (POINT THE WAY TO BENEFICIAL CHANGE)
- MAINTAIN ENDURING NUCLEAR PROGRAM EXPERTISE (COMMUNICATION/CONSOLIDATION)

WSRSG 3

UNCLASSIFIED
41
PAGE 20
UNCLASSIFIED
5161/93/00123
SEPT. 22, 1993

CODED CONTROL DEVICES

- PROCEDURES REDUCE UNAUTHORIZED LAUNCH RISK
  - BASED ON VARIOUS THREATS AND ANALYSES
- CURRENTLY USE FIRING AND FUZING INTERRUPTS
  - DUAL CIRCUIT KEYS AND REMOVABLE PLUGS
- ONE FIELD ADD-ON POINTS WAY TO ENHANCEMENT
  - LOCKING ALL BOMB STRIKE ENABLE PLUGS IN COMBINATION SAFE
- ENDORSE GREATER USE OF CODED CONTROL DEVICES
  - = PLACE INHIBIT ON WEAPON SYSTEM VS WARHEAD
  - = MODIFY EXISTING SYSTEM COMPONENTS
  - = ENSURE CHANGES MEET RESISTANCE STANDARDS
  - = HOLD CODES EXTERNALLY, SEND BY MESSAGE

WSRSG 4A

UNCLASSIFIED
43
PAGE 22
UNCLASSIFIED
5161/93/00123
SEPT. 22, 1993
UNCLASSIFIED

RECOMMENDATIONS
(EUROPE: SATISFACTORY/FOLLOW-UP)

- Q1: IMPLEMENTATION OF CODED CONTROL DEVICES?
  - PRACTICE PRESAGES EXPANDED USE;
    ENDORSE GREATER USE TO REDUCE RISK

- Q3: ADEQUACY ACROSS STOCKPILE CONDITIONS?
  - ATTENTION IN FEW AREAS GIVES BIG RETURN;
    AUTOMATION CERTIFICATION,
    CRITICAL COMPONENT CONTROL,
    PERIMETER AND TRANSPORTATION SECURITY

- Q4: IMPROVEMENTS TO POSITIVE MEASURES?
  - INNOVATIVE PROGRAM ADAPTABLE TO CHANGE;
    RETAIN ESSENTIAL EXPERTISE/CONSOLIDATE,
    IMPROVE COMMUNICATION/OVERSIGHT,
    EXPAND USE OF ANALYTICAL TOOLS (ULA/ILA)

WSRSG 6

UNCLASSIFIED
45
PAGE 24
UNCLASSIFIED
5161/93/00123
SEPT. 22, 1993
UNCLASSIFIED

DoD USE CONTROL (UC) POLICY

- *Presented to the UC Projects Officers Group*
  - *14 July 93*
  - *Office to the Assistant to the Secretary of Defense for Atomic Energy (OATSD(AE))*
    by LT COL LEO FLORICK - (703) 697-1797

UNCLASSIFIED
46
PAGE 25
UNCLASSIFIED
5161/93/00123
SEPT. 22, 1993

FARR RECOMMENDATIONS

- 58 TOTAL RECOMMENDATIONS
- 8 USE CONTROL TOPICAL AREAS
  - DEVICES
  - MISSING ELEMENTS OF INFORMATION
  - RELOCK
  - NON-VIOLENT DISABLEMENT
  - RECAPTURE/ RECOVERY
  - STANDARDS
  - CONUS VS OVERSEAS
  - RISK REDUCTION

"Develop and promulgate a consolidated use control policy which explicitly addresses the need for coded control devices on all current and future weapons systems combined with rigorous procedures and minimum standards for unauthorized use denial and delay."

UNCLASSIFIED
47
UNCLASSIFIED
5161/93/00123
SEPT. 22, 1993
UNCLASSIFIED

UNCLASSIFIED

STATUS OF DIRECTIVE

- Comprehensive Use Control Directive ready for coordination
- Coordination will begin this month.

UNCLASSIFIED

UNCLASSIFIED

DIRECTIVE TOPICS

	TOPIC	IN EFFECT	LAST DRAFT	COMPREHENSIVE DIRECTIVE
USE CONTROL	DEVICES	JCS PUB 1-04: PAL ON NUC WEAPONS ON FOREIGN SOIL	EXISTING AND FUTURE WEAPON SYSTEMS	EXISTING AND FUTURE WEAPON SYSTEMS
USE CONTROL	MISSING ELEMENTS	NOT REQUIRED	YES	YES
USE CONTROL	RELOCK	JCS PUB 1-04: EARLIEST OPPORTUNITY	NOT ADDRESSED	SPECIFICS INTO USE CONTROL MANUAL
USE DENIAL	NON-VIOLENT DISABLEMENT	AE POLICY LTR: ALL FUTURE WEAPONS IF ECON & TECH FEASIBLE	NOT ADDRESSED	GOAL FOR FUTURE WEAPONS ✓
USE DENIAL	ED	DEPSECDEF POLICY LTR (5 SEP 90): AVOID USE, LIMITED EXCEPTIONS	NOT ADDRESSED	AVOID USE; LIMITED EXCEPTIONS ✓
USE DENIAL	RECAPTURE/ RECOVERY	DoDD 5210.81: EQUIPMENT, PLANS & CAPABILITIES	NOT ADDRESSED	RESTATE JCS POLICIES AS DoD DIRECTIVE ✓
	STANDARDS	NO OVERALL USE CONTROL STANDARDS	NOT ADDRESSED	SPECIFICS INTO USE CONTROL MANUAL
	CONUS VS OVERSEAS	JCS PUB 1-04: OVERSEAS REQs	NOT ADDRESSED	SPECIFICS INTO USE CONTROL MANUAL
	RISK REDUCTION	NO DoD DIRECTIVE	NOT ADDRESSED	NOT ADDRESSED
	MANUAL	DOES NOT EXIST	NOT ADDRESSED	WRITE MANUAL SUPPORTING DIRECTIVE ✓

FARR STUDY ↷ ROLL OVER INFORMATION ✓ NEW TO DIRECTIVE

UNCLASSIFIED

UNCLASSIFIED

UNCLASSIFIED

UNCLASSIFIED

5161/93/00123
SEPT. 22, 1993

UNCLASSIFIED

Overview of DoD Directive C-3150.aa Controlling the Use of Nuclear Weapons

Purpose: To establish policy and responsibilities for controlling the use of nuclear weapons and nuclear weapon systems.

Directive composed of following sections:

- Applicability
- Definitions
- Policy
- Responsibilities
- Effective Date and Implementation

UNCLASSIFIED

UNCLASSIFIED
5161/93/00123
SEPT. 22, 1993
UNCLASSIFIED
50

Policy

- Positive measures taken during all phases of life cycle, to include devices and procedural safeguards.
  - Prevent unauthorized access
  - Prevent unauthorized use
  - Counter threats and vulnerabilities
  - Meet legal and policy requirements
- Use control devices on all nuclear weapon systems
  - Procedural safeguards acceptable prior to retrofit
- Use functionally dependent
  - Missing elements of information
- Relock and recode weapons ASAP

DOE 6(3)

UNCLASSIFIED
51

UNCLASSIFIED
5161/93/00123
SEPT. 22, 1993

UNCLASSIFIED

Policy (cont.)

- Peacetime - no emergency destruct
  Time of war - emergency destruct only if no other option
- Recapture and recovery capabilities
- Unauthorized use analyses for all use control systems
- Use control, use denial devices, and procedures same for CONUS and OCONUS locations

UNCLASSIFIED

Responsibilities

- Assistant to the Secretary of Defense (AE):
  - Develop use control standards and criteria
  - Review and evaluate programs
  - Ensure use control is periodically assessed
  - Ensure DoD components implement use control
  - Assure unauthorized use analyses
- Secretaries of the Military Departments:
  - Establish schedules for retrofitting
  - Conduct unauthorized use analyses
- Commanders, Nuclear Capable Unified and Specified Commands:
  - Post operations requirements

5161/93/00123
SEPT. 22, 1993

UNCLASSIFIED

UNCLASSIFIED

UNCLASSIFIED

Responsibilities (cont.)

- Director, National Security Agency:
  - Provide nuclear weapon use control systems security
  - Provide cryptographic products and use control codes
  - Evaluate systems security
- Heads of DoD Components:
  - Implement positive control measures
  - Continually assess control measures
  - Assist unauthorized use analyses

UNCLASSIFIED
5161/93/00123
SEPT. 22, 1993

WHAT NEXT?

Directive needs to be coordinated with following:

- Under Secretary of Defense (Aquisition and Technology)
- Under Secretary of Defense (Policy)
- Assistant Secretary of Defense (C3I)
- OSD General Counsel
- OSD Inspector General
- OSD Director of Administration and Management
- Secretary of the Air Force
- Secretary of the Army
- Secretary of the Navy
- Chairman, Joint Chiefs of Staff and Joint Staff
- Director, National Security Agency

UNCLASSIFIED
55
PAGE 34
UNCLASSIFIED
5161/93/00123
SEPT. 22, 1993
UNCLASSIFIED

HPRF Ø-2 Study
Use Control Options for CA. Candidates

SEWG/SWG Meeting
September 15, 1993

(work in progress presentation:
superseding CODT-93-0142)

Charles T. S. Chow

LLNL/DTED

Slide 1

b3

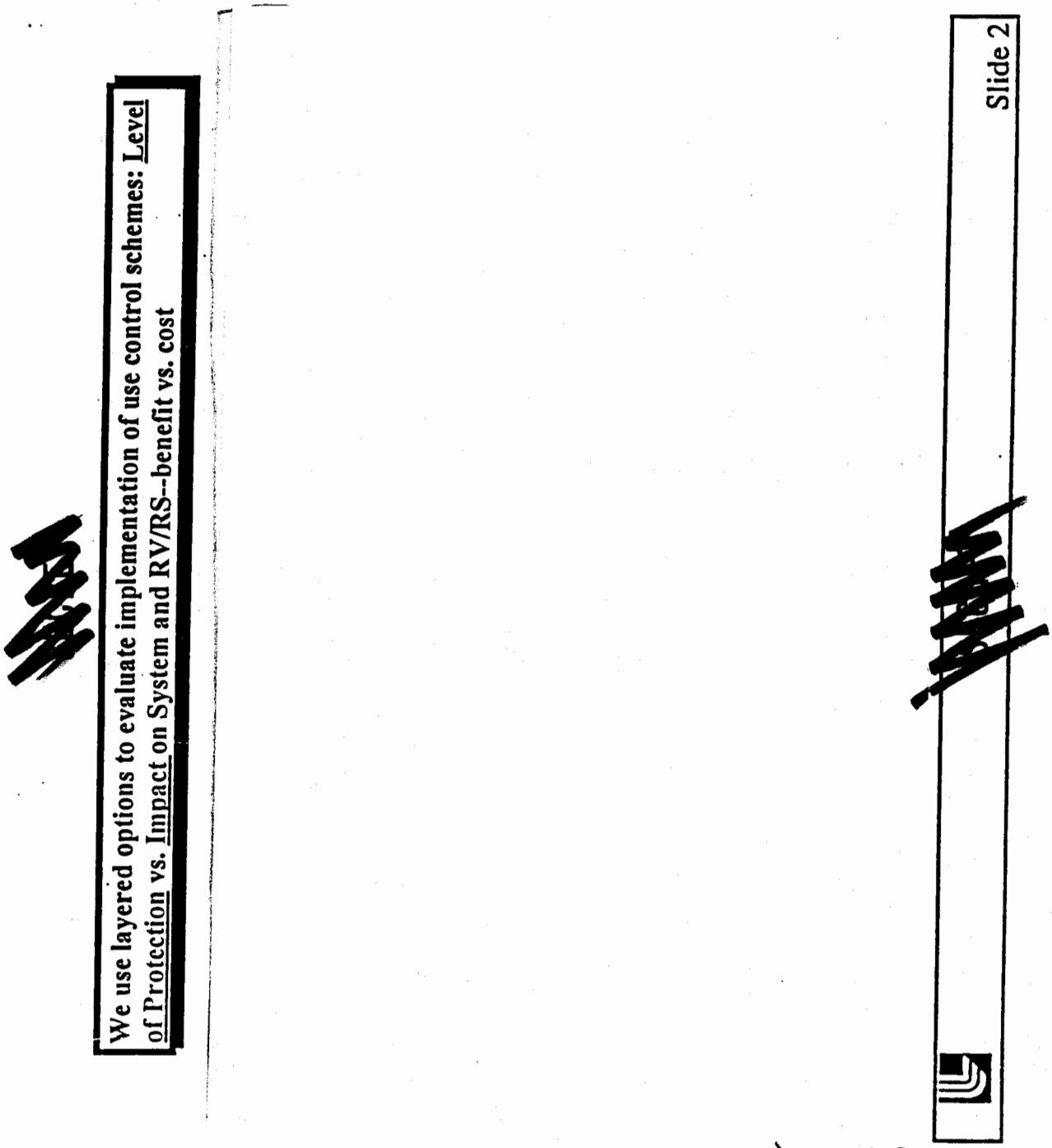

DOE, USAF, DTRA
b(3)

USAF
b(1)

APPENDIX D

(U) SYSTEM ENGINEERING WORKING GROUP

USAF
b(1)

(This page is unclassified)

UNCLASSIFIED

HPRF Phase 2 Study

Systems Engineering Status Reports

SECRET RD
2
SECRET
RS5371/930100

HPRF Mtg #6
14-16 September 1993
Sandia National Labs
Livermore, CA

SECRET RD
1
SECRET
RS5371/930100

SEWG AGENDA FOR 15 SEPT

Previous Action Items-- Hogan
NM Design Concepts:
- Warhead -- Haertling
- Electrical -- Oishi
- Mechanical -- Shultze

CA Design Concepts:
- Warhead -- Chow
- Electrical -- Hogan
- Mechanical -- Buck, Derickson, Faas

Midterm Report Review --All
Program Planning -- All
Discussion -- All

UNCLASSIFIED
SECRET RESTRICTED DATA

UNCLASSIFIED

NM Design Concepts - *Electrical*

HPRF#6 SEWG Meeting
SNLL Bldg 912/112
9/15/93

Kazuo Oishi
SNL 5161

- Electrical
  - Typical HPRF WES
  - HPRF WES Subsystems
- Safety
- Use Control
- HPRF Candidates & Options Matrix
- Missile Interface Issues
- Radiation Issues

RS537

TYPICAL CDU WES (*Simplified*)

b(1)

UNCLASSIFIED

DTRA

b(3)

b(1)

DTRA

b(3)

DOE, USAF, DTRA

6(3)

DOE, USAF
DTRA

b3

DOE, USAF, DTRA
b(3)

RS5371/930100

K. Olehi-SNL/5161
9/16/93

USE CONTROL (UC)

- **Approach** *(In absence of DOD inputs)*
  - Provide all major UC options in WH candidates
  - Identify missile/LCC support required to implement it.
  - System practicality determined only after DOD responds
- **UC Themes**
  - Candidate themes represented by
    - » PAL Cat D (e.g., NM-1 & 2)
    - » PAL Cat E (e.g., NM-1 & 2)
    - » PAL Cat F (e.g., NM-1A)
  - Impact of themes to DOD and to DOE
    - » D vs F (Wires & Complexity)
    - » E (Access to WH ID)
- **MSL Communications Needs**
  - PAL must be controlled remotely
  - 19 line DLPI assumed unreasonable (no response by DOD)
  - 6 lines minimum assumed
    - » 2-power
    - » 2-transmit
    - » 2-receive
    - » Requires Mux & Decoders on each end
  - RF links (rcv & xmt) assumed impractical

Missile Interface Issues

- **Need for Design Data sufficient to size programmer interface package for detailed Phase 2 study**
  - **Digital Communications**
    - » **type unknown**
    - » **Assumed neither RS422, SDI, nor Mil-Std-1553.**
  - **Analog or Discrete signals**
  - **Power**
  - **Terminations**
  - **PAL communications lines availability**
    - » **Existing lines (not identified)**
    - » **New Lines (not determined if available)**

UNCLASSIFIED

UNCLASSIFIED

UNCLASSIFIED

K. Oishi-SNL/6161
9/15/93

DOE
b(3)

UNCLASSIFIED

RS5371/930100

HPRF PHASE II
MEETING #6

NM CANDIDATE PROPOSALS

MICHAEL HAERTLING
ROBERT OKAGAWA
RICHARD KEYSER
JAMES MERCER-SMITH
RON MCFEE
TROY EDDLEMAN
JERRY CUDERMAN
JIM SCHULZE
KAZUO OISHI
JERRY ADAMS

18

UNCLASSIFIED

SECRET-RESTRICTED

72

b3

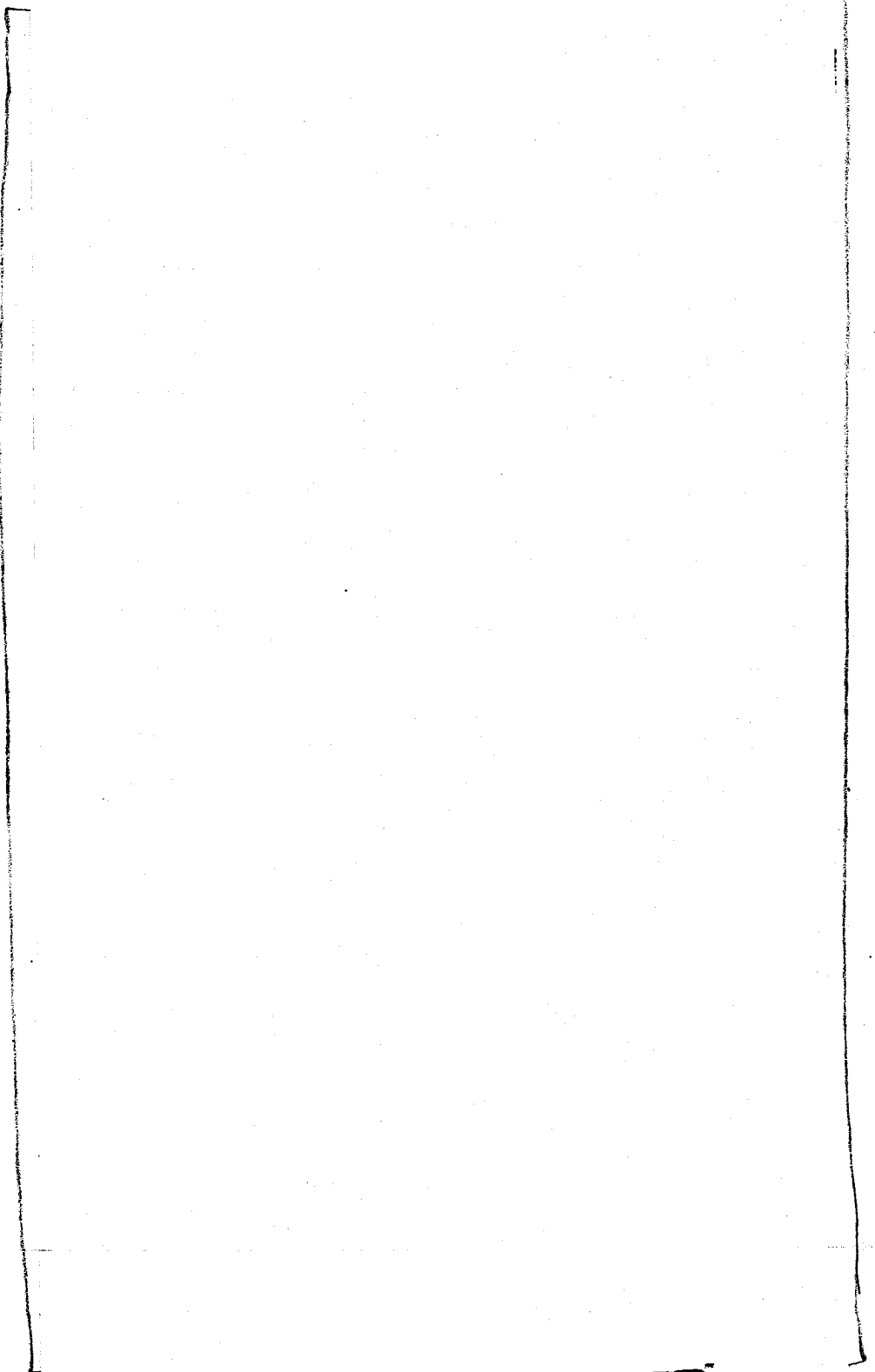

DOE, USAF, DTRA b(3)

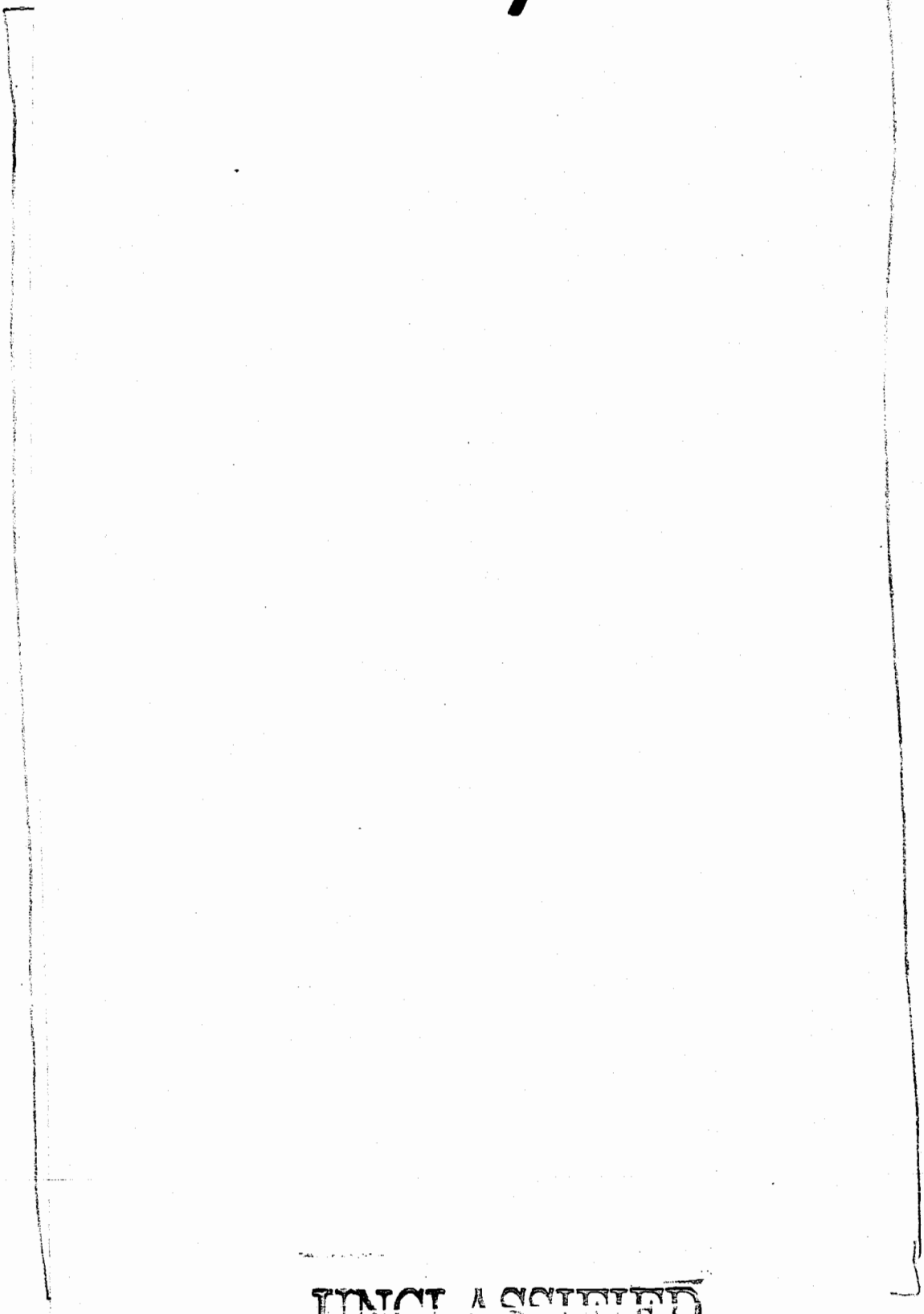

DOE, USAF
DTRA
b(3)

b3

DOE, USAF, DTRA b(3)

[redacted]

UNCLASSIFIED

b3

Page 1
Total Pages: 1

[redacted]

UNCLASSIFIED

DOE, USAF, DTRA b(3)

[redacted]

b3

DOE, USAF, DTRA b(3)

[redacted]

UNCLASSIFIED

b3

Page 1

UNCLASSIFIED

DOE, USAF
DTRA
b(3)

[redacted]

UNCLASSIFIED

RS5371/930100

KWB/5371
SNL/CA
Sept 1993

DoE
b(3)

HPRF Layouts (U)

Ken Buck
Sandia/California
5371

UNCLASSIFIED

b3

DOE, USAF, DTRA b(3)

b3

DOE, USAF
DTRA
b(3)

b3

DOE, USAF, DTRA b(3)

b3

DOE, USAF
DTRA
b(3)

b3

DOE, USAF
DTRA
b(3)

RS5371/930100

Aerodynamic Modelling Methodology and Trajectory Simulations for HPRF Phase 2 Study

USAF
b(1)

Presentation for: System Engineering Working Group
Location: Sandia National Laboratories, Livermore, Ca

September 15, 1993

Sandia National Laboratories

Analysis Methodology

Sandia National Laboratories

Engineering Sciences Center

OBJECTIVE:

- Determine the effect of Aerodynamic Forces during atmospheric reentry on the RV's attitude at small and large angles of attack.

The RV must maintain a fixed orientation during reentry through gyroscopic stability.

METHODOLOGY

- Develop a Six Degree of Freedom Aerodynamic Model encompassing three distinct flow regimes
- Compute Six Degree of Freedom Trajectory Simulations for various initial conditions (orientation, trajectory, spin rate)

AMEER (Aero-Mechanical Equations Evaluation Routines Code)

UNCLASSIFIED

RS571/930100

Aerodynamic Coordinate System

Sandia National Laboratories

Engineering Sciences Center

/home/mvkinisk/Projects/hpr1/hpr1_091493.vg

9/13/93

b3

DOE, DTRA
b(3)

53

DOE, USAF, DTRA b(3)

b3

DOE, USAF
DTRA
b(3)

b3

DOE, USAF, DTRA b(3)

b3

DOE, USAF, DTRA b(3)

b3

DOE, USAF
DTRA
b(3)

63

DOE, USAF
DTRA
b(3)

b3

DOE, USAF, DTRA b(3)

UNCLASSIFIED

RS5371/930100

HPRF Phase 2 Study

Kim W. Mahin
Sandia/California
5371

UNCLASSIFIED DOE, DTRA b(3)

SECRET-RESTRICTED DATA

b(1)
b(3)

U.S. 8274 - 8/3/93

General SMARTWELD Flow Sequence - PHASE 1

RS5371/930100

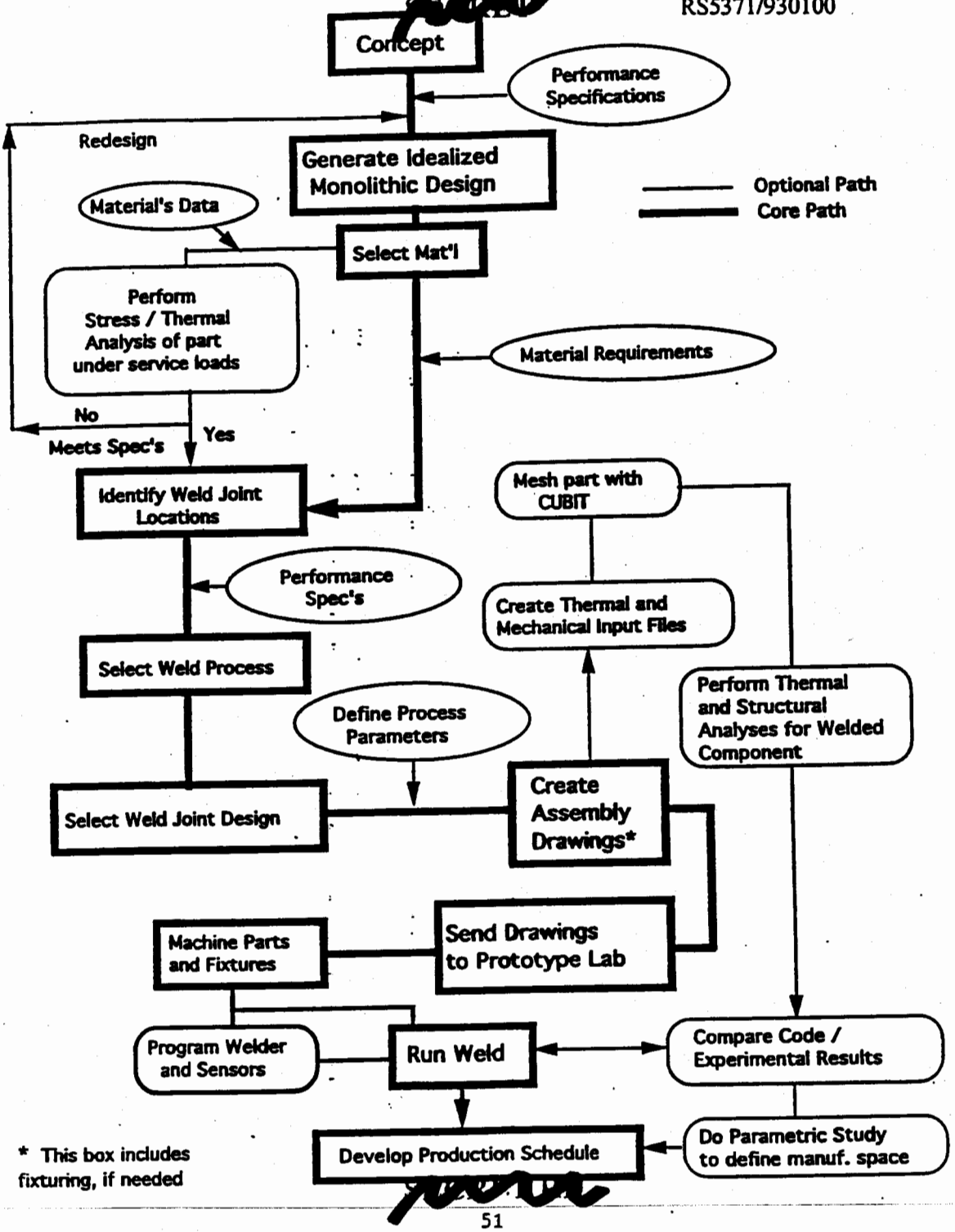

SMARTWELD Product Development Architecture
RS5371/930100
CAD Systems
Design Engineering
Local Knowledge Bases
Welding Engineering
Local Knowledge Bases
Assembly and Fixturing
Local Process Analysis Codes
Process Analysis
Local Knowledge Bases
Manufacturability Analysis
Local Simulation Codes
Manufacturing Space and Controls
Manufacturing Setup Package
To Mfg
Application Storage/ Archive
Ethernet/TCP/IP
Design Process Expert System and Toolkit Capability
ICE* mode
(as needed)
Area Experts
SMARTWELD Engineer
Ethernet/TCP/IP
SMARTWELD Data Repository
Shared Data
Control Parameter Settings
Sensor Feedback Database
Auxiliary Information Repository
From Mfg
*ICE = Interactive Collaborative Engineering

APPENDIX E

(U) REQUIREMENTS WORKING GROUP

(~~This page is unclassified~~)

USAF
b(1)

MINUTES

HIGH POWER RADIO FREQUENCY
REQUIREMENTS WORKING GROUP MEETING 93-3

14 SEPTEMBER 1993

NUCLEAR SYSTEMS ENGINEERING DIRECTORATE
AERONAUTICAL SYSTEMS CENTER
AIR FORCE MATERIEL COMMAND
1651 FIRST STREET SE
KIRTLAND AFB NM 87117-5617

MINUTES
HPRF REQUIREMENTS WORKING GROUP MEETING 93-3
14 SEPTEMBER 1993

I. INTRODUCTION. The High Power Radio Frequency (HPRF) Requirements Working Group Meeting 93-3 was held 14 September 1993 at Sandia National Laboratories (SNL), Livermore, California.

USAF
b(1)

Attendees introduced themselves and identified their organizations. The attendance list and working group membership are included in Appendices A and B, respectively.

II. TOPICS OF INTEREST.

b(1)
b(3)
DTRA

The draft HPRF WXX MCs were distributed on 1 September 1993, but only two working group members received them prior to this meeting. The MCs were reviewed for major gaps and for specific information which may not apply to the HPRF mission. Special nuclear material, limited life component exchange, use control and reliability were the specific areas discussed at this meeting.

1. AI 93-2-1 to OL-NS/ENN: Check to see whether the W62 MCs should be used as a specific reference to the MCs. The W62 MCs were included as a reference to the draft HPRF WXX MCs. Action item is **closed.**

2. AI 93-2-2 to OL-NS/ENN: Mail W62, W78, W87 and W91 MCs to working group members for review. These MCs were mailed to all working group members for use in the draft HPRF WXX MCs review. Action item is **closed.**

3. AI 93-2-3 to OL-NS/ENN: Create first draft of MCs using relevant MCs and distribute to members for review. Put the source of requirements in parentheses after each paragraph. The first draft was documented and distributed to all working group members on 1 September 1993. Action item is **closed.**

4. AI 93-2-4 to OL-NS/ENN: Check to see if there is any tasking from the other working groups that would affect the MCs or the MCs' schedule. There was no tasking by the other working groups which affected the MCs or the MCs' schedule at the time this action item was assigned. Action item is **closed.**

5. AI 93-2-5 to Working Group Members: Review the first MC draft distributed on 1 September 1993 and provide comments at the 14-16 September 1993 meeting at SNL. Tasking was revised: comments will be mailed on 7 October 1993 to be received by OL-NS/EN on 15 October 1993. Action item still remains **open. Suspense: 7 October 1993.**

6. AI 93-2-6 to OL-NS/ENN: Investigate use control requirements. i.e., PAL, etc. Request for use control requirements has been forwarded to the HPRF Surety Working Group. Action item is **closed.**

D. New Action Items. One new action item was assigned at this meeting.

AI 93-3-1 to Requirements Working Group: Provide status at next System Engineering Working Group on MCs' Use Control and STS' Radiation Environments requirements. **Suspense: October-November 1993 timeframe.**

III. NEXT MEETING. The next HPRF Requirements Working Group meeting will be held 3-4 November 1993 at OL-NS/EN, Kirtland Air Force Base, New Mexico to review the second draft of the HPRF WXX MCs. .

APPENDIX A

ATTENDANCE LIST

MINUTES
HPRF REQUIREMENTS WORKING GROUP MEETING 93-3
14 SEPTEMBER 1993
ATTENDANCE LIST

NAME	ORGANIZATION	TELEPHONE
ADAMS, Jerry	SNL NM/5161 PO Box 5800 Albuquerque NM 87185-5800	DSN: COMM: 505-844-1914 STU III: FAX: CFAX:
ADE, Edward LCDR, USN	FCDNA/FCPR 1680 Texas Street SE Kirtland Air Force Base NM 87117-5669	DSN: COMM: 505-846-8737 STU III: FAX: CFAX:
BARRY, William R	OL-NS/ENX1 1651 First Street SE Kirtland Air Force Base NM 87117-5617	DSN: 246-9772 COMM: 505-846-9772 STU III: FAX: CFAX:
CARRILLO, Francisco	OL-NS/ENN 1651 First Street SE Kirtland Air Force Base NM 87117-5617	DSN: 246-6767 COMM: 505-846-6767 STU III: 505-846-6767 FAX: 505-846-2036 CFAX: 505-846-6767
CHOW, Charles Tze S	LLNL/L-125 PO Box 808 Livermore CA 94550-0808	DSN: COMM: 510-422-4639 STU III: FAX: 510-422-8185 CFAX:
EDDLEMAN, Troy	LANL/WX-1 Mail Station 5000 (Classified) Mail Station C936 PO Box 1663 Los Alamos NM 87545-1663	DSN: COMM: 505-667-6811 STU III: FAX: CFAX:
FAAS, Scott E	SNL CA/5371 PO Box 969 Livermore CA 94550-0969	DSN: COMM: 510-294-2287 STU III: FAX: 510-294-1015 CFAX:

MINUTES

HPRF REQUIREMENTS WORKING GROUP MEETING 93-3

14 SEPTEMBER 1993

ATTENDANCE LIST

NAME	ORGANIZATION	TELEPHONE
HAERTLING, Michael J	LANL/WX-1 Mail Station 5000 (Classified) Mail Station C936 PO Box 1663 Los Alamos NM 87545-1663	DSN: COMM: 505-667-0592 STU III: FAX: 505-667-1878 CFAX:
HUIE, Donald	Commander US Army ARDEC SMCAR-FSN-N B354 Picatinny Arsenal NJ 07806-5000	DSN: 880-2720 COMM: 201-724-2720 STU III: 201-724-2720 FAX: 201-724-5461 CFAX:
KEENE, Frederick W	TRW (523/310) PO Box 1310 San Bernardino CA 92402-5000	DSN: 876-3273 COMM: 909-382-3273 STU III: FAX: 909-382-6461 CFAX:
KROPF, Roger Lt Col, USAF	OL-NS/ENX4 1651 First Street SE Kirtland Air Force Base NM 87117-5617	DSN: 246-9575 COMM: 505-846-9575 STU III: FAX: CFAX:
MORGAN, Michael Capt, USAF	AFSPACECOM/DOM 150 Vandenberg Street Peterson Air Force Base CO 80914-4730	DSN: COMM: 719-554-5428 STU III: FAX: CFAX:
OISHI, Kazuo	SNL NM/5161 PO Box 5800 Albuquerque NM 87185-5800	DSN: COMM: 505-844-0159 STU III: FAX: 505-844-8745 CFAX:
RAFFERTY, James Michael	ORION International Technologies, Incorporated 6501 Americas Parkway NE Suite 200 Albuquerque NM 87110-5372	DSN: COMM: 505-881-2500 STU III: FAX: 505-869-5060 CFAX:

MINUTES
HPRF REQUIREMENTS WORKING GROUP MEETING 93-3
14 SEPTEMBER 1993
ATTENDANCE LIST

NAME	ORGANIZATION	TELEPHONE
RUEB, Karl	DOE AL/WPD PO Box 5400 Albuquerque NM 87185-5400	DSN: 245-5189 COMM: 505-845-5189 STU III: FAX: 505-845-5188 CFAX:
VILLAREAL, Kenneth	OL-NS/ENN 1651 First Street SE Kirtland Air Force Base NM 87117-5617	DSN: 246-6767 COMM: 505-846-6767 STU III: 505-846-6767 FAX: 505-846-2036 CFAX: 505-846-6767
WHITTED, Edward	LANL/A-5 Mail Station 5000 (Classified) Mail Station F602 PO Box 1663 Los Alamos NM 87545-1663	DSN: COMM: 505-665-0038 STU III: FAX: CFAX:
WOJTOWICZ, Deborah	LLNL/A Division PO Box 808 Livermore CA 94550-0808	DSN: COMM: 510-423-9000 STU III: FAX: CFAX:

APPENDIX B

WORKING GROUP MEMBERS LIST

USAF
b(1)

DISTRIBUTION

MINUTES

HPRF REQUIREMENTS WORKING GROUP MEETING 93-3

14 SEPTEMBER

DISTRIBUTION LIST

DOE	COPIES
US DOE/AL/WPD PO BOX 5400 ALBUQUERQUE NM 87185-5400	1
LLNL/L-125 PO BOX 808 LIVERMORE CA 94550-0808	1
LANL/WX-1 MAIL STATION C936 PO BOX 1663 LOS ALAMOS NM 87545-1663	1
SNL/5161 PO BOX 5800 ALBUQUERQUE NM 87185-5800	1
SNL CA/5371 PO BOX 969 LIVERMORE CA 94550-0969	1
ARMY	
COMMANDER US ARMY ARDEC SMCAR-FSN-N B354 PIACTINNY ARSENAL NJ 07806-5000	1

MINUTES

HPRF REQUIREMENTS WORKING GROUP MEETING 93-3

14 SEPTEMBER

DISTRIBUTION LIST

(Concluded)

AIR FORCE	COPIES
BMO/CYRR NORTON AIR FORCE BASE CA 92409-5000	1
OO-ALC/LMEW 6054 DOGWOOD AVENUE HILL AIR FORCE BASE UT 84056-5816	1
OL-NS/ENN/ENX4 1651 FIRST STREET SE KIRTLAND AIR FORCE BASE NM 87117-5617	2
TECHNICAL CONTRACTORS	
TRW PO BOX 1310 BUILDING 523, ROOM 310 SAN BERNARDINO CA 92402-1310	1
ORION INTERNATIONAL TECHNOLOGIES, INCORPORATED 6501 AMERICAS PARKWAY NE, SUITE 200 ALBUQUERQUE NM 87110-5372	1

APPENDIX F

(U) WARHEAD DESIGN WORKING GROUP

USAF
b(1)

~~(This page is unclassified)~~

DOE, USAF, DTRA
b(3)

DOE
b(3)

HPRF 14 SEPT04

b3

DOE, USAF
DTRA
b(3)

b3

DOE, USAF, DTRA b(3)

b3

DOE, USAF
DTRA
b(3)

b3

DOE, USHF, DTRA

b(3)

UNCLASSIFIED

b3

UNCLASSIFIED

SECRET//NOFORN

DOE, USAF, DTRA b(3)

b3

DOE, USAF
DTRA
b(3)

b3

DOE, USAF, DTRA b(3)

UNCLASSIFIED

b3

UNCLASSIFIED

DOE, USAF
DTRA
b(3)

b3

DOE, USAF, DTRA b(3)

b3

DOE, USAF, DTRA
b(3)

b3

b(1)

APPENDIX G

(U) MISSION ANALYSIS WORKING GROUP

USMC

DOE

b(3)

(~~This page is unclassified~~)

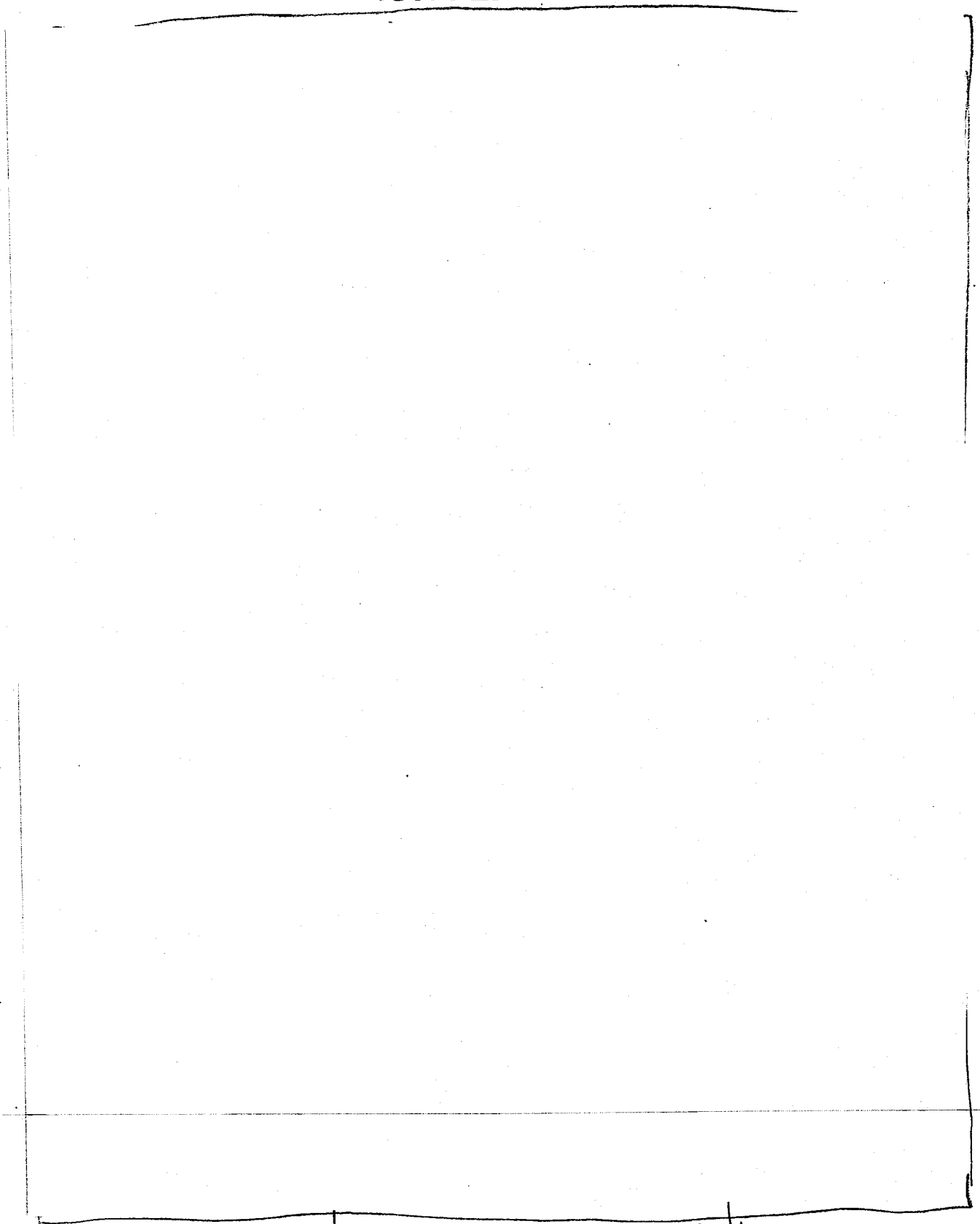
b3
DOE, USAF
b(3)
DTRA
DTRA

APPENDIX H

(U) VULNERABILITY WORKING GROUP

[redacted]

USAF
b(1)

~~(This page is unclassified)~~

Distribution List

FCDNA/FCSAC
Attn: LCDR Ed Ade
1680 Texas St SE
Kirtland AFB NM 87117-5616

Sandia National Laboratories, NM
Attn: Mr John Andersen
Dept. 5161 PO Box 5800
Albuquerque NM 87185-5800

Commander, US ARMY
Attn: Mr Philip Angelotti
ARDEC SMCAR-FSS-E/SWS
Picatinny Arsenal NJ 07806-5000

FCDNA/FCPRA
Attn: Lt Col Walt Atchison
1680 Texas St SE
Kirtland AFB NM 87117-5616

SA-ALC/NWIC
Attn: Mr Keith Baird
1651 First Street SE
Kirtland AFB NM 87117-5617

Sandia National Laboratory, CA
Attn: Mr Al Baker
Dept 5325, PO Box 969
Livermore CA 94550-0969

HQDNA/RAEE
Attn: Dr George Baker
6801 Telegraph Rd
Washington DC 22310-6801

SA-ALC/NWIS
Attn: William R. Barry
1651 First Street SE
Kirtland AFB NM 87117-5617

AMSRL-SL-CE
Attn: John W. Beilfuss
2800 Powder Mill Road
Adelphi MD 20783-5000

Los Alamos National Laboratory, X-2
Attn: Dr Michael Bernardin
PO Box 1663 MS B259
Los Alamos NM 87545-2345

Lawrence Livermore National Laboratory
Attn: Mr Mike Bland
L-13 PO Box 808
Livermore CA 94550-0808

Sandia National Laboratories, NM
Attn: John Brozek
Dept 324, PO Box 5800
Albuquerque NM 87185-5800

Sandia National Laboratories, CA
Attn: Kenneth W. Buck
Dept 5371 PO Box 969
Livermore CA 94551-0969

Lawrence Livermore National Laboratory
Attn: Hriar Cabayan
L-13, PO Box 808
Livermore CA 94551-0808

Los Alamos National Laboratory
Attn: Dr Ken Calahan
Mail Sta 5000, MS-H818 PO Box 1663
Los Alamos NM 87545-2345

SA-ALC/NWIW
Attn: Mr Frank Carrillo
1651 First Street SE
Kirtland AFB NM 87117-5617

Logicon/RDA
Attn: Mr Phil Castillo
PO Box 9377
Albuquerque NM 87119-5000

Sandia National Laboratories, NM
Attn: Dr Ken Chen
Division 2753 PO Box 5800
Albuquerque NM 87185-5800

Lawrence Livermore National Laboratory
Attn: Dr Charles Chow
L-125 PO Box 808
Livermore CA 94550-0808

FCDNA/FCPRW
Attn: Lt Col Roger Colvin
1680 Texas St SE
Kirtland AFB NM 87117-5616

HQ AFSPACECOM/XPXM
Attn: Timothy W. Coy
150 Vandenberg Dr, Ste 1105
Peterson AFB CO 80914-5000

ATSD(AE)
Attn: Lt Col Mike Crawford
Pentagon Room 3C124
Washington DC 20301-5000

Sandia National Laboratories, NM
Attn: Dr Jerry Cuderman
Dept. 5161 PO Box 5800
Albuquerque NM 87185-5800

Kaman Sciences
Attn: Mr Clifford DeJong
PO Box 7463
Colorado Springs CO 80933-5000

Los Alamos National Laboratory, X-4
Attn: Troy Eddleman
PO Box 1663, MS F664
Los Alamos NM 87545-2345

OO-ALC/LMA
Attn: Mr David Ericksen/May Wilcox
6014 Dogwood Ave
Hill AFB UT 84056-5000

Sandia National Laboratory, CA
Attn: Scott E. Faas
Dept 5371 PO Box 969
Livermore CA 94551-0969

SA-ALC/NWIS
Attn: Mr Todd Fattor
1651 First St SE
Kirtland AFB NM 87117-5617

Sandia National Laboratories, NM
Attn: Dr Dave Fordham
Dept. 4113 PO Box 5800
Albuquerque NM 87185-5800

DOE/HQ, DP-251
Attn: Mr Joe Gazda
PO Box A
Germantown MD 20874-5000

USSTRATCOM/J541
Attn: Mr Stan Gooch
901 SAC Blvd, Ste 2F25
Offutt AFB NE 68113-6500

PL/WSM
Attn: Mr Sam Gutierrez
3550 Aberdeen St SE, B-909
Kirtland AFB NM 87117-5776

Los Alamos National Laboratory, X-2
Attn: Ms Joyce Guzik
Mail Stop B220 PO Box 1663
Los Alamos NM 87545-2345

Los Alamos National Laboratory, WX-1
Attn: Mr Mike Haertling
Mail Station 5000 MS C936
Los Alamos NM 87545-2345

Sandia National Laboratories, CA
Attn: Mr Doug Henson
Division 5371 PO Box 969
Livermore CA 94550-0969

Sandia National Laboratories, NM
Attn: Dr Jim Hoffman
Division 1208 PO Box 5800
Albuquerque NM 87185-5800

Sandia National Laboratories, CA
Attn: Dr Jim Hogan
Division 5371 PO Box 969
Livermore CA 94550-0969

Los Alamos National Laboratory, A-5
Attn: Mr Joseph Howard
Mail Station 5000, MS-F602
Los Alamos NM 87545-2345

Sandia National Laboratories, NM
Attn: Larry Moore
Org 5712, PO Box 5800
Albuquerque NM 87185-5800

HQ AFXPACECOM/DOMN
Attn: Capt Mike Morgan
150 Vandenberg St, Suite 1105
Peterson AFB CO 80914-4120

PL/WSM
Attn: K. L. Murphy
3550 Aberdeen Ave SE
Kirtland AFB NM 87117-5776

Sandia National Laboratories, NM
Attn: Mr Kazuo Oishi
Division 5161 PO Box 5800
Albuquerque NM 87185-5800

Los Alamos National Laboratory
Attn: Dr Bob Okagawa
Mail Station 5000 PO Box 1663
Los Alamos NM 87545-1663

OO-ALC/LMAA
Attn: Mr Jim Oldham
Bldg 1258, Rm 4
Hill AFB UT 84056-5000

Lawrence Livermore National Laboratory
Attn: Dr Mike Ong
L-153 PO Box 808
Livermore CA 94550-0808

FCDNA/FCFA
Attn: Lt Col Dave Perella
1680 Texas St SE
Kirtland AFB NM 87117-5669

US Army Nuclear & Chem
Attn: Robert A. Pfeffer
MONA-NU 7500 Backlick Rd
Springfield VA 22150-3198

PL/WSR
Attn: Bill Prather
3550 Aberdeen Ave SE
Kirtland AFB NM 87117-5776

Orion International Technology Inc.
Attn: Michael Rafferty
6501 Americas Pkwy NE, Ste 200
Albuquerque NM 87110-5000

HQ AFSPACECOM/DOMN
Attn: Lt Col Jack Robbins
150 Vandenberg St, suite 1105
Peterson AFB CO 80914-4120

FCDNA/FCSAC
Attn: Capt Laurie Rouillard
1680 Texas St SE
Kirtland AFB NM 87117-5616

DOE/AL-WPD
Attn: Mr Karl Rueb
PO Box 5400
Albuquerque NM 87185-5400

BMO/MYSC
Attn: Capt Dave Sanders
Norton AFB CA 92409-5000

Lawrence Livermore National Laboratory
Attn: Dr Joe Sefcik
L-13 PO Box 808
Livermore CA 94550-0808

Lawrence Livermore National Laboratory
Attn: D. Lynn Shaeffer
L-313, PO Box 808
Livermore CA 94550-0808

Sandia National Laboratories, NM
Attn: Dr Jim Solberg
Dept 2753, PO Box 5800
Albuquerque NM 87185-5800

SA-ALC/NWIW
Attn: Mr Jim Sweeney
1651 First Street SE
Kirtland AFB NM 87117-5617

Sandia National Laboratories, NM
Attn: Dr William Tedeschi
Divsion 5161 PO Box 5800
Albuquerque NM 87185-5800

NAIC/TAC
Attn: Lt Tom Tingley
4115 Hebble Creek Rd. Suite 25
Wright-Patterson AFB OH 45433-5629

PL/WSR
Attn: Mr Tyrone Tran
3550 Aberdeen Ave SE
Kirtland AFB NM 87117-6008

DOE/AL-NESD
Attn: Mr John Tribou
PO Box 5400
Albuquerque NM 87185-5400

Sandia National Laboratories
Attn: Fredrick G. Trussell
Org. 334, PO Box 5800
Albuquerque NM 87185-5800

PL/WSM
Attn: Dr Pat Vail
3550 Aberdeen Ave SE
Kirtland AFB NM 87117-5776

HQ AFSPACECOM/DOMN
Attn: Maj John T. Valverde
150 Vandenberg Dr, Ste 1105
Peterson AFB CO 80914-4120

PL/WST
Attn: Capt Dave VanVeldhuizen
3550 Aberdeen Ave SE
Kirtland AFB NM 87117-5776

PL/WSM
Attn: Mr William Walton
3550 Aberdeen Ave SE
Kirtland AFB NM 87117-5776

HQDNA/RAEE
Attn: Maj Mark Weitekamp
6801 Telegraph Rd
Washington DC 22310

HQDNA/NOSA
Attn: Maj Arthur Wendel
6801 Telegraph Rd
Washington DC 22310

Los Alamos National Laboratory, A-5
Attn: Mr Ed Whitted
Mail Sta 5000, MS-F602 PO Box 1663
Los Alamos NM 87545-1663

Lawrence Livermore National Laboratory
Attn: Ms Deborah Wojtowicz
L-13 PO Box 808
Livermore CA 94550-0808

Department of the Navy
Attn: Mr Ben Wosoogh
1931 Jefferson Davis Hwy
Crystal Mall, Bldg 3
Washington DC 20376-5362